U. S. ARMY DIRIGIBLE BLOWN UP

THE WEATHER
Cloudy tonight and Saturday, probably rain; fresh to strong northerly winds.
High tide 9:16 a. m.; 9:40 p. m.
Sun rises 5:51 a. m.; 5:11 p. m.
Light all vehicles before 5:41 p. m.

BOSTON AMERICAN
LARGEST EVENING CIRCULATION IN NEW ENGLAND

NIGHT LATEST STOCKS

VOL. 21—No. 175 Copyright, 1924, by N. E. Newspaper Pub. Co. BOSTON, FRIDAY, OCTOBER 10, 1924 Registered in U. S. Patent Office. 3 CENTS 12c Weekly Delivered to Home.

SENATORS 0 GIANTS 0 IN 1ST

BARNES AGAINST OGDEN

GIANTS' BOX CHOICE IN DECIDING GAME

VIRGIL BARNES

TORTURE TOLD BY GIRL

Father Held in $10,000 After She Tells of Beatings Threats to Kill

A story of almost daily torture which she said was administered to her by her father, and which ended each time only when she began to pass into unconsciousness, was told in detail in Lynn Court today by Jennie Benevento, fifteen years old, of No. 63 Woodman street, Lynn.

Nicoli Benevento, the father, was held in $10,000 for the grand jury by Judge Reeve after listening to the girl's story.

The torture began last February, the girl declared. Her father, she said, would strike her again and again on the head with a spool weighing a pound and a half, beat her with a rope, and tie her to a cot.

He threatened to kill her if she ever told er mother of the beatings. They were all administered after the mother had gone to work.

Last Tuesday she saw her father locking the door preparatory to giving her another beating, she said. She jumped out the window and ran. She collapsed in Market square, where Patrolmen Kane and Murphy picked her up. When she had recovered somewhat, she told them brokenly the terrible story of what she had run from.

EXPLOSION ON BLIMP INJURES 2

Bursting Bomb Wrecks Craft; 3 Others in Crew Shaken in Plunge From Sky

Newport News, Va., Oct. 10.—The army blimp, TC-2, the largest non-rigid lighter-than-air craft yet built in the United States, was badly damaged and two of her crew seriously injured today when a bomb she was carrying exploded while she was in the air over Langley Field.

Lieutenant Bruce N. Martin, pilot of the ship, which belongs at the Aberdeen, Md., proving ground, and Lieutenant Alfred I. Puryear, observer, were seriously injured, while three sergeants composing the enlisted personnel of the vessel, were shocked by the explosion, but not seriously hurt.

BROKE GAS BAG.

The explosion of the bomb broke the gas bag of the ship which came to the ground as the non-inflammable helium with which the bag was filled escaped. The crew had no time to take to their parachutes.

The full extent of the damage to the ship has not been determined beyond the fact that the gas bag was severely torn by the explosion and fall which followed. The fact that the ship was inflated with non-explosive helium gas probably prevented her complete destruction and the loss of the lives of all the members of her crew.

196 FEET LONG.

The TC-2 has a length of 196 feet and an overall height of fifty-nine feet. It was constructed for training purposes, her car being one an improved pattern and forty feet in length with two 150-horsepower motors set on a platform aft.

She had a speed of sixty miles an hour and an endurance capacity of ten hours in the air at that rate.

The ship had been sent from her station at Aberdeen, Md., to participate in air service maneuvres at Langley Field, and had taken on her cargo of four bombs today.

Today's Batting Order

GIANTS	SENATORS
Lindstrom, 3b.	McNeely, c. f.
Frisch, 2b.	Harris, 2b.
Young, r.f.	Rice, r.f.
Kelly, c. f.	Goslin, l.f.
Terry, 1b.	Judge, 1b.
Wilson, l.f.	Taylor, 3b.
Jackson, s.s.	Bluege, s.s.
Gowdy, c.	Ruel, c.
Barnes, p.	Ogden, p.

FANDOM IN FRENZY AT CAPITAL

Giants Battle Desperately to Win Decisive Game From Senators

Griffith Stadium, Washington, Oct. 10—The nerves of frenzied fandom were worn and frazzled today when the Giants and Senators, deadlocked in the climax of one of baseball's most sensational title scrambles, faced each other for the deciding quarrel.

Fiery Pucky Harris, Senators' leader, picked Ogden to hurl Washington into the world championship. McGraw appointed Barnes as the Giants' hill selection.

No provision had been made for the seventh game in Washington and sweating printers labored and cussed for delirious overtime hours in an endeavor to get tickets ready and available for the fans.

DESPERATE BATTLE.

With perfect confidence, the Giants had made arrangements to sail overseas today with the White Sox, on a world baseball tour. Instead, however, they were still in their war togs, fighting desperately to pull their singed chances out of the fire.

Perfect weather conditions brightened up the situation for the fans, and President and Mrs. Coolidge, with their entourage, appeared for the seventh and deciding game.

Every player in both camps was full of snap and fire during the preliminary practices and when the big gong sounded for the start of the bitter tourney, all but the game Peckinpaugh were fiand ready for the biggest baseball fight of their careers.

Peckinpaugh was out with torn leg muscles.

GRIFFITH COACHES RUEL.

Just before the war began, Muddy Ruel, who has failed thus far in the series to hit safely, was taken into a corner by Griffith, the "fox," and given tips on critical hitting by the one-time master of the bludgeon.

Fans who had engaged in an all-night scramble for tickets, standing in lines that wound for blocks around the ball park, at last were rewarded, and the unprecedented confusion in Washington had settled down to a mere mild form of insanity when Lindstrom took a toe hold at the plate and waited for the first serving of the battle.

PICKED TO PITCH LAST GAME FOR SENATORS

"CURLY" OGDEN
Photo by International News Real.

MINISTER'S LOVE MATE TO PLEAD NOT GUILTY

Reuton, Ill., Oct. 10.—Mrs. Elsie Sweetin, who confessed that she poisoned her husband Wilford, in a plot with Lawrence M. Hight, former Ina Clergyman, and confessed poisoner of his wife, will plead not guilty, R. E. Smith, her attorney, announced today. "When the facts are known, Mrs. Sweetin will be vindicated," he added.

FATHER OF SEVEN, HIT BY AUTO TRUCK, DIES

Louis Breuer, fifty years old and father of seven children, of No. 143 Washington street, Lynn, died today in Lynn Hospital as the result of an accident last Saturday when he was struck and dragged a considerable distance by a truck driven by Arthur E. Varney, of No. 13 Prospect street, Lynn.

GUILTY OF HURLING 3 CATS FROM 4TH STORY

On complaint of an observer who accused her of imperilling the twenty-seven lives of three young cats by pitching them out of a fourth-story window, Mrs. Catherine McCourt of No. 80 Dover street was in Municipal Court today, charged with cruelty to animals. She was found guilty and put on probation for a month. A. Porter of No. 66 Middlesex street made the complaint. He said the cats fell a foot away from him, but were apparently uninjured.

DAWES PLAN LOAN AGREEMENT SIGNED

London, Oct. 10 (I.N.S.).—An agreement for a $200,000,000 loan for Germany under the Dawes reparation plan was signed by the international bankers here today. The agreement calls for the flotation of the loanon condition the terms are approved by the Interallied Reparation Commission at Paris. Approval is expected at once.

Scratches
At LAUREL.

1—Firmament.
2—Sea Sand, Gold Rock, Beau Nash, Captain Costigan, Mabel K.
3—Day Lily, Searchlight III, Thessaly, The Peruvian, Kitty Troxell.
5—Floating On.
7—Vitamin, Clinging Vine, Black Friday, No Lady.

SKY SHIP SKIMS MOUNTAINS IN WONDER TRIP

Los Angeles, Oct. 10.—The Dirigible Shenandoah passed over Gila, Ariz., at 9:37 a. m., mountain time, according to advices received.

U. S. S. Shenandoah, Oct. 10.—Few voyages in history have furnished more thrills in as short a time as the navigation of the first passes of the Rocky Mountains by the Navy dirigible Shenandoah.

Driving ahead at a speed of 74 miles on hour, with a wind that roared through the tunnel-like canyons, the giant craft at times rose gradually until, between the highest peaks it was at an altitude of 6,800 feet, following a new and uncharted course with only a winding ribbon of highway and a glistening black railway track as uncertain guides. At other times it skimmed the ground so closely that frequently jagged mountains almost walled in this leviathan of the skies.

Before reaching the foothills of the Rocky Mountains, the Shenandoah passed over El Paso. Sailing over the mountains, twisting, turning, rising, falling like a great bird until the tortuous Rio Grande glistened ahead, the giant craft turned her nose toward the city's lights, hovered a while over the border metropolis and then crossed the Paceo River, leaving the Texas plains behind.

FOOTHILLS OF ROCKIES.

Soon the Shenandoah was in the foothills of the Rockies and in a few minutes mounted from an altitude of 3,700 feet to 6,200. The ears and eyes of those aboard reacted to the rarified atmosphere and the immense bags inside the tubes, which had been only partly full during the previous two days of the cruise, were contracted and strained against their network of cords. With every additional rise, some expand-

Continued on Page 4, Column 4.

HEAVY GAINS BY LA FOLLETTE

On the fifteenth day of the Boston American's Presidential Preference Poll in Massachusetts United States Senator Robert Marion La Follette becomes the most interesting figure in the contest.

The fifteenth was a most encouraging day for followers of the Third Party leader in this section, for La Follette led John W. Davis by 648 votes to 457, and by this lead of 191 was enabled to achieve an advantage of ninety votes for the entire period of the straw ballot up to date.

President Coolidge experienced an-

Continued on Page 23, Column 1.

BOSTON FOOD FAIR
Entire Horticultural Hall
OCT. 6 to OCT. 18
1 P. M. to 10 P. M.
Interesting Exhibits, Lectures, Entertainments, and Free Samples
Music, The Ladies Philharmonic Orch.
ADMISSION 35c

Announcement
By special arrangement Marion and Martinez Randall of the Wildflower Company, playing at the Shubert Theatre, have been engaged to appear each evening after the theatre during the week of October thirteen at the
Supper Dance
in the Sheraton Tea Room of the
Copley-Plaza Hotel

WORLD SERIES GAMES
PLAY BY PLAY—Reproduced by Big, New
Boston American Bulletin Board
Facing Winthrop Square
(In Front of the Boston American Bldg.)
For World Series Scores Call Congress 3700

ALL EDITIONS OF THE AMERICAN WILL BE PUBLISHED MONDAY, OCTOBER 13 (COLUMBUS DAY)

Dr. True's Elixir
SUCCESSFULLY USED FOR 73 YEARS
The True Family Laxative

FRANKS FAMILY TO SEEK QUIETUDE IN VIRGINIA

Winchester, Va., Oct. 10.—That the parents and other relatives of little "Bobby" Franks, victim of the Leopold-Loeb murder, will seek quietude of the historic Shenandoah Valley was indicated today by J. W. Franks, uncle of the slain boy, who came here with the announced intention of purchasing one of the old colonial estates of this section.

Fr. John's Medicine Best for Colds
builds new strength and health.—Advt.

BANK STATEMENT
TODAY
Bos. Cl., $1,000,000; Bos. Nat., $3,000,000
Bos. Nat., $2,000,000; Bos. Cl., $1,000,000
N. Y. Cl., ——; N. Y. Nat., $1,000,000
N. Y. Nat., $1,000,000; N. Y. Cl., $50,000,000
YESTERDAY
Bos. Cl., $4,000,000; Bos. Nat., $2,000,000
Bos. Nat., $2,000,000; Bos. Cl., $1,000,000
N. Y. Cl., $74,000,000; N. Y. Nat., $1,000,000
N. Y. Nat., $1,000,000; N. Y. Cl., $3,000,000

FOUR ROBBERS SEIZE $30,000 FROM DEPOT

Carlyle, Ill., Oct. 10.—Four robbers today held up the operator at the depot of the Baltimore & Ohio Railroad here and escaped with a pouch of mail and $30,000.

Begin It Today on Page 15

NORA LEE, a Story of Flaming Youth

By the Author of "Chickie"

TWO ARRESTS NEAR IN BEVERLY MURDER; GRILL VICTIM'S WIDOW

NEIGHBOR BELIEVES HE SAW DEATH CAR

With the identity of the Norwood's Pond murder victim established, the police of Beverly announced today that they planned two arrests before nightfall. The suspects are under surveillance. The charge will be murder in the first degree.

Fred Risteen, 34 years old, a garage worker living at No. 26 Cabot street, Beverly, was the man whose body was found gloating in the pond in North Beverly more than a week ago.

It was bound with ropes and wire and weighted with an iron hook and heavy automobile parts.

Mrs. Mary A. Risteen, his wife, and George Plummer, a widower, and a boarder in the Risteen home, were questioned for hours today.

TELLS OF AUTO

A number of peculiar coincidences are being inquired into by the police before making arrests.

A witness has been found, it is said, who saw an automobile pull away from the Risteen house early on the morning of Sept. 21, the day that the murder victim disappeared. It is believed his body was in the car.

Wire used to bind the victim's body is similar to wire found on the farm which Plummer manages. The automobile engine block used to weight the body resembles one which is missing from the same farm.

Rumors that Plummer asked a friend about the time of Risteen's disappearance whether a heavily weighted body would float are being investigated.

It is being recalled by the Beverly police that the garage worker had complained to them on several occasions of the attentions paid to his wife by the widower.

On the morning of the day on which he disappeared, according to Mrs. Risteen, her husband was helplessly drunk.

At 3 o'clock in the morning he had not returned, and she and Plummer started out to look for him. They found him near Hall's lunch room on Rantoul street, she said, and assisted him home and put him to bed.

TO EXAMINE BODY.

About 5:30 that morning, when she went to his room to see how he was, she said the room was empty. His clothes were gone. She was not worried, she told Chief of Police Davidson of Beverly, as she thought he had awakened from his drunken stupor and gone after more liquor.

Just now Mrs. Risten, maintaining ignorance of her husband's subsequent movements, is anxious that he return home.

She has told the police she is not satisfied that the body taken from Norwood's Pond was that of her husband and professed to think he is alive and in Lynn or Salem.

Risteen once left his home for three years, Mrs. Risteen declared. That the police know. A social worker was called in to make peace when he went home after that absence. Plummer took lodgings elsewhere, but only for a few days.

Chief Davidson does not believe Mrs. Risteen is being candid. He will make a further examination of the body to make sure of the identification, but says there is no doubt the murdered man was Risteen.

Physicians have stated that the murder victim was strangled, after being struck on the back of the head.

Plummer has an 11-year-old daughter, who lived with him at the Risteen home. Mrs. Risteen has two children.

It was Frederick W. Freeman, manager of the Northeastern Oil Company, in Salem, who gave the police their first start on the solution of the murder.

Freeman, after reading a description of the victim of the murder, told the police he was convinced that slain man was Risteen, who had been in his employ. Risteen worked at the oil station up until Saturday night, September 20. He did not show up for work on Monday morning.

INITIALS ON CLOTHING.

It was early on the morning of Sunday, September 21, that Risteen, according to the admissions of Mrs. Risteen and the boarder, Plummer, disappeared.

While all marks of identification were removed from the clothing of the slain man, yet the initials "F. R." were found marked on the lining of the watch pocket of the trousers with an indelible pencil.

This started a chain of investigation that finally ended in the wife and boarder being taken to police station and questioned.

Mrs. McKenna Ill

Washington, Oct. 10. — Mrs. Amanda E. McKenna, wife of Associate Justice McKenna of the Supreme Court, is critically ill here.

MAGRANE READY TO PEY $100,000 TO BANK

Hearing on a petition for an execution against Patrick B. Magrane, of Lynn, director of the closed Commercial Trust Company, for a balance of $100,000 on a compromise agreement was continued for one week Tax Supreme court today to allow a settlement outside of court. According to Frank R. Nay, representing the liquidating agent of the trust company, Magrane has offered to pay new without an execution.

JUDGE FLAYS JURY THAT FREED GIRL IN MURDER

Newark, N. J., Oct. 19.—Mary Bruno, 22, was acquitted of murdering her alleged bigamous husband, Carmine, by a jury today. Bruno, who was father of Mary's eight months' old child, was shot down in his home the defendant testified, after he had threatened to shoot her. Judge Coffery rebuked the jury for their verdict, saying it was a miscarriage of justice and an incentive to criminals.

STABS SOVIET OFFICIAL, FANATIC KILLS SELF

Copenhagen, Oct. 10.—M. Stalin, Soviet Minister of Nationalities, who stabbed in the shoulder by a Georgian named Hagtschwili, who followed the assassination attempt by killing himself, according to an unconfirmed report received today from Moscow. Stalin was taken to a hospital, the report added.

Musical Instruments of All Kinds Can Be Bought from Boston American Classified Ads

Chickie Tea Apron Coupon

Present this coupon and one coupon from tomorrow's paper with 49c at the Boston American office, Winthrop Square, or any Boston American station, and receive one of the new CHICKIE TEA APRONS.

Name .....
Street .....
City .....
State .....

NOTE: If you want it sent by mail, send 4c extra. Address, Chickie Tea Apron Dept., Boston American. DO NOT mail postage stamps as cash.

Check color wanted.

Red ..... Green, with white trimming .....

Filene's Automatic Bargain BASEMENT

Specializing in clothes bargains for all the family brings savings like these at a LOW first price to sell quickly before automatic reductions of 25% after 12 selling days, 50% after 18 selling days, 75% after 24 selling days—given away to charitable institutions after 30 selling days.

Some few-of-a-kind coats, $11
258 coats with FUR collars, $11
41 different new Fall styles, $11

SATURDAY at 9 A.M.

big FUR collars of mouffion tibbeline (goat) mandel (lamb)

597

big FUR collars of sealine (rabbit) nanchurian (dog) opossum, etc.

unusual coats

very exceptional

ODD LOTS FROM 8 BIG MAKERS

$11

FOR WOMEN MISSES or STOUT WOMEN

EVEN FUR COLLARS 25x6¾ INCHES

new cut blocks, plaids, stripes
mixtures, polaires, velours, $11
soft fleecy fabrics, etc., at $11
49 last winter's FIRE stock UNHURT coats, $11
19 imported plaid fabrics
21 pile fabric coats
sizes 16 to 44 in lot

STOUT women's coats
Sizes 41 to 53 in lot
Good looking plain collar mixtures or cut block coats—fully lined. $11

HUNDREDS OF OTHER BARGAIN LOTS NOT ADVERTISED—NO MAIL ORDERS

Filene's Automatic Bargain BASEMENT for MEN

Spot cash bought one lot from New York and another lot from a maker famous from coast to coast— come when the doors open

SATURDAY AT 9 A. M.

1028 men's overcoats

$17.50

sizes 34 to 44 in lot
35 patterns

Our automatic plan (Originated by Filene's) First prices must be low or we lose by our automatic reduction plan—
⅓ after 12 selling days
⅓ after 18 selling days
¾ after 24 selling days
Goods given away to charity after 30 selling days.

I 80% PLAID BACK COATS
II DOUBLE FACE CLOTHS
III OVERPLAID COATS
IV ALL WOOL COATS
V FULL LINED COATS
VI QUARTER LINED COATS
VII CONSERVATIVE BOX COATS
VIII ULSTERS--ULSTERETTES
IX LIGHT or DARK COLORS

HUNDREDS OF OTHER BARGAIN LOTS NOT ADVERTISED—NO MAIL ORDERS

250 KIDS AT FESTIVAL SAY IT WITH MUSIC AT THE WRONG TIME

YODEL TO GET SWEET REVENGE

Mention "Bananas" While Basso Attempts to Render Something Real Classical

Worcester, Oct. 10.—This music thing with charms tending to soothe the savage breast, got a touch of frost at the big Music Festival—kids under fifteen being savages O. K. in practice, but legally, however, only infants sweet.

Not having any other law to hunt up and go by, the 250 kids, after drawing the icy shoulder, raised their own voices in song, nearly wrecking the Festival and putting an awful strain on the bass soloist's soulful rendition of "Into the Noon of Labor I Go Forth."

It was all a mistake and a misunderstanding, the management said for the benefit of those who run read. But the kids said it with music in a large protest.

In the beginning, the 250 youngsters were asked to raise their sweet trebles in song as a [illegible] They were tickled to death and at last Monday night's rehearsal [illegible] singing about lambs and lights and shadows, they were seated in the hall, where they listened to the others do their stuff.

Naturally enough, the little darlings figured on free ducats for last night, during that part of the bill when they were not on in front of the footlights.

But the grown-ups were stern and the youngsters were herded downstairs for their hats and coats, while William Gustafson, the Festival soloist, was putting an awful strain on the acoustics upstairs with "Into the Noon of Labor I Go Forth."

He hadn't figured on how much labor, though. Downstairs the kids were getting madder and madder, finally, on inspiration breaking into a full chorus of well-trained voices with all the verses and choruses of "Yes, We Have No Bananas."

Figure it out until you're dizzy and you'll always come out with the answer that 250 kids' voices lamenting bananas outweigh the voice of a single basso in a labor version, by about 362 voices to one.

Things began to happen upstairs and in the ranks of the police but it takes a long time to get 250 squirming and singing kids into their coats and hats.

Then when they were eased into the open air, they gave an encore which mentioned one Barney Google prominently and followed with forecast that had to do with theimprobability of further rain.

Then they went home, the little rascals.

HOW BANDITS HELD UP BACK BAY 'GAS' MAN

THOMAS McLAUGHLIN
one of the two alleged gunmen, arrested after the holdup, by Patrolman Kerrigan.

JOHN BARRON,
of Boston Gasoline station in rear of Hotel Copley Plaza, who was held up and robbed as shown in photodiagram above.

TWO BANDITS CAUGHT IN BACK BAY

Captured by Suspicious Policeman After "Gas" Station Holdup

This space on the calendar being "Kerrigan Week," Patrolman James J. Kerrigan of the Back Bay station unhooked his revolver early today and captured two ambitious holdup men who had just robbed John Barron at the Boston Gasoline Station in the rear of the Copley-Plaza.

On Wednesday night Patrolman Kerrigan, a war veteran, used his revolver in capturing two auto thieves in the rear of the same hotel.

JAMES J. KERRIGAN,
Back Bay Patrolman who rounded up two prisoners after daring holdup in Boston gasoline station.

Then, on the previous night, he saved the proprietors of a rug store at No. 447 Boylston street from a probable heavy loss, when he discovered the front door had been left unlocked.

PURSUED BY KERRIGAN.

Altogether it has been a good week for the policeman. Early today two youths walked up to Barron, the gas station keeper and poked guns in his face. They looted the cash register of $2 and searched their victim, overlooking $50 hidden on the premises, however.

A few minutes later the holdup pair came into Kerrigan's view and he became suspicious and placed them under arrest at the point of his revolver.

At the Back Bay station the pair gave their names as John Barrett, eighteen, of Union Park, South End, and Thomas McLaughlin, 25, of Second street, South Boston.

LOOKS INTO GUNS.

Police believe they may be responsible for numerous other gas station holdups in Boston and suburbs.

Barron had just finished with a customer at 2 a. m. when he saw the two walking toward him. They produced revolvers, and while McLaughlin went into the station, Barrett kept the victim covered and searched him, finding one lone dollar.

DEFECTIVE KILLS MOTHER AND SISTER

Memphis, Tenn., Oct. 10.—Aquilla Redditt, twenty-four, mental defective previously believed harmless, killed his mother and a sister with an axe at their farm home. They told me to do it," he babbled in the jail here today. Then changing his story to accuse "a woman," and then "a negro."

Mrs. Redditt and her daughter, Mary Lou, lived four hours after their skulls were crushed. Mildred, fourteen, Aquilla's sister, escaped.

TOURING CAR BURNS; 40 AUTOS IN GARAGE

Forty automobiles stored in the Codman square garage on Washington street, Dorchester, were threatened with destruction when a light touring car caught fire early today. A garages attendant discovered the blaze and after turning in a fire alarm removed to shove the blazing car to the street. When the firemen arrived they extinguished the flames, with a loss of $100 to the burned car.

DAYTONA DAMAGED BY TERRIFIC DOWNPOUR

Daytona, Fla., Oct. 10 (I.N.S.).—With the entire city under several inches of water, a veritable cloudburst continued to inundate Daytona and lowlands near here today, causing damage running into thousands of dollars and endangering many lives. Twelve inches of rainfall was recorded, causing what is said to be the worst flood since 1901.

WALES DUE IN WINNIPEG FOR DANCE TONIGHT

Winnipeg, Oct. 10.—The Prince of Wales is scheduled to reach Winnipeg today and will remain in the Manitoba capital until Sunday morning, when he will leave, over the Canadian National Lines, for Chicago via Duluth. He will be the guest of Sir Augustus and Lady Nanton at a dance tonight.

Fireproof Garages
Look for the Advertisements
Boston American
Classified Ads

Willett-Sears Jury Hears Final Bit of Testimony

The famous Willett-Sears $15,000,000 tax suit in court at Dedha mfinished today as far as the presentation of the evidence goes. It was the 162nd actual court day of the trial which started Nov. 5 last.

"I congratulate you gentlemen," Judge Callahan said to the attorneys, "and also you, gentlemen," turning to the jury.

Friday the jury will look over the Norwood Housing Association property which figured in the suit, when there will be an adjournment for three weeks to allow counsel to prepare arguments. These are expected to last from five to ten days, when the jury will begin its work of reaching a verdict.

SMITH LIMPS TO TRAIN FOR NEW YORK

Limping and forced to lean on the arm of his friend, Congressman James A. Gallivan of South Boston, Governor Al Smith today boarded the Knickerbocker express for New York. His right foot was encased in a bedroom slipper.

He had been confined to bed two days at the Copley Plaza because of an attack of anthritis and was forced to cancel speaking engagements in Providence, New Haven an dDarieon, N. J., following his remarkable reception in Boston.

Among those to bid the Governor goothy were Michael A. O'Leary, former chairman of the Democratic State committee; Mrs. O'Leary, who is president of the Women's Democratic Club of Massachusetts, and Mayor Edward W. uQinn of Cambridge.

BOSTON AIRMAN MEETS DEATH IN ILLINOIS

Lieut. Larue Smith Crashes on Flying Field at Rantoul

Lieutenant Larue Smith of No. 85 Tyndale street, Hodindale, a reserve officer, was killed while flying a pursuit plane at Chanute Field, Rantoul, Ill.

A dispatch announcing the tragedy was received today by Captain Lewis R. Knight, in charge of the East Boston Airport. There were no particulars. Apparently the Boston aviator was aloft with his squadron.

Born in Okobaji, Iowa, Lieutenant Smith settled in Boston at the conclusion of the World War.

He had served on the Mexican boarder with the Iowa National Guard, and had seen much service over seas.

On Sept. 16 General Brewster ordered him on active duty at Chanute Field. His period of active service would have ended on Dec. 13.

Lieutenant Smith was a graduate of Iowa State College.

Lieutenant Smith's body will be brought to Boston for a military funeral. At the airport officers said they understood Mrs. Smith was very ill and could not be told of her husband's fate.

LEVIATHAN SETS RECORD IN LANDING PASSENGERS

Cherbourg, Oct. 10.—The American liner Leviathan, which arrived here today, established a record by landing 250 passengers and 3,065 sacks of mail in forty-five minutes. Detectives seized and sent to Brest two packages addressed to Max Jerome Ihaif of New York City, who is on trial, charged with sleuce.

Today

He Didn't Kill Her
Japan Ready in 3 Years
Milk Pail Stuff
Current Events

—By Arthur Brisbane—

(Copyright, 1924, by Star Co.)

"AFTER SIXTEEN YEARS of happy married life, I allowed my wife to join the other man without trouble, because I loved her."

So says Dr. Alfred Lawrence Hall-Quest, an educated, civilized man. What he does was done by Ruskin.

MANY "HE-MEN" in our land will denounce such a course as pusillanimous, beneath the dignity of a red-blooded American.

Such forgiveness would seem strange also to the old-time Indian rajah. He, according to Montesquieu, turned his faithless wife over to an elephant to be tortured.

THE BALANCE of American masculine opinion, probably, would lie in favor of the gentleman that chokes his wife, as Othello did on mere suspicion, or the energetic gentleman that hits her over the head with an axe when his sacred vanity is offended.

It is not easy to decide what civilization and right conduct really are.

THE JAPANESE look ahead. Give them credit for it.

Mr. C. G. Grey, managing editor of the Aeroplane, a sound British publication, said yesterday: "The Japanese mean to control the Pacific. And they know that it can be done only through the air. Several years ago they had a number of Englishmen, expert fliers and builders, teaching them how to build flying machines and run them.

"They have bought and are copying samples of the best flying machines made everywhere in Europe.

"At this moment there are in Japan seventeen factories, working night and day, turning out flying machines for war."

PRESIDENT COOLIDGE, his Secretaries of War and of the Navy, might think over that statement.

If Mr. Coolidge will ask his two fighting secretaries to read the admirable editorial headed, "Of Sinister Import to America," published by Cyrus H. K. Curtis on September 29, it will help them to understand WHY the Japanese have seventeen factories turning out fighting flying machines.

MR. GREY says they are building some of the very big machines like the one recently bought from German builders. But they are specializing in the "one man, one bomb, light machines."

These are small, high-powered, terrifically swift airplanes, that could be sent out in clouds like mosquitoes. If one of them were brought down it would mean the loss only of one man and one cheap machine.

Japan, according to Mr. Grey, will be ready for war, on a big, aggressive scale, in three years. She has NOW the world's second biggest fighting air fleet.

MISS ELIZABETH MARBURY, active lady politician in New York, and a 22-karat female genius, is inclined to scoff. She refers to the fact that Mrs. Coolidge has made her own shirt waists, costing $1.69 apiece, baked her own cakes, etc., as "milk pail stuff." If Miss Marbury is not careful she will make votes for Coolidge.

"MILK PAIL STUFF" interests many women in this country, and men. Miss Marbury, with the fire of genius in each eye, made a big fortune quickly, bought the best plays, brought over the best actors, got rich quick. It is hard for her to understand the life of Mrs. Coolidge. As an underpaid school teacher she HAD to make her own clothes and was only too glad to cook her own food. She went on sewing and cooking after she married Calvin Coolidge, for he

Continued on Page 12, Col.

GILCHRIST'S BASEMENT STORE
OPERATED ON SELF-ACTING REDUCTION PLAN
No Mail Orders

SATURDAY AT 9 A. M.
Five Makers Sacrifice Surplus Stock!
Girls' and Juniors' Coats

Junior Coat $10 Junior Coat $10

Coats for Little Girls $3
Astrakhan cloth, with contrasting collars and cuffs; also chinchilla fabric (cotton-back) in light and dark shades and polaires; every coat lined; many interlined; sizes 2 to 6; a few larger.

Coats for Bigger Girls $5
Plain and plaid polaires; large fur collars! Block polaires; large dyed rabbit (beaverette) collars!
Many styles; every coat fully lined; many more features usually found in higher priced coats; a few 3 to 6, but mostly sizes 7 to 16.

For Big Girls and Juniors $10
Dressy polaires with fur collars and cuffs! Block polaires; opossum trimmings! Even imported coatings; new high shades! Smart junior sport coats with self and fur collars!
Sizes 10 to 18 years in the lot!

Also small lot of astrakhan fabric coats with hats to match, and dressy fur collared suedine velours, bolivia and novelty coatings, in sizes 7 to 10 only.

Girls' Dresses of velvets (cotton back), all wool serges, novelty crepes and checks; many fine samples; sizes 8 to 14 in the lot. $3.98

SELF-ACTING REDUCTION PLAN
Goods must sell quickly or be reduced
25% after 12 selling days
50% after 18 selling days
75% after 24 selling days
Given away to charitable institutions after 30 selling days

Boston's Only Self-Acting Reduction Basement Giving Legal Stamps

GILCHRIST'S BASEMENT STORE
OPERATED ON SELF-ACTING REDUCTION PLAN
No Mail Orders

Limited Quantities! Be Here Saturday at 9 A.M.

EXACTLY 85
Misses' and Women's Dresses $4.95

Canton Crepe (silk and rayon) beaded in several designs, shades of sand, powder blue, Lanvin green, rosewood and navy!
Navy blue serges suitable for immediate wear; braid or embroidery trimmed; many with flare sleeves.
A few lace dresses in side draped models; flower trimmed.

ONLY 69
Boys' Overcoats $4.99

33 Big Boys' overcoats in heather, brown or dark mixtures; sizes 8 to 17.
36 Juvenile overcoats; all-wool chinchilla fabric with warm flannel linings; sizes 4 to 8 years.

JUST 100
Velvet Hats $1.90
Extraordinary value!

Women's trimmed hats; many one or few of a kind; black and the wanted shades; new popular trimmings.

ONLY 52---COME EARLY!
Smart Collegiate Plaid and other Coats $7.98
Every coat fully lined

Even 15 Mocked camel color coats! Shadow plaids and bright plaids; convertible collars; single breasted with 2-button fastening. Also a few fur-trimmed bolivia (some part cotton) and velour coats; smartly trimmed with stitching.

SELF-ACTING REDUCTION PLAN
Goods must sell quickly or be reduced
25% after 12 selling days
50% after 18 selling days
75% after 24 selling days
Given away to charitable institutions after 30 selling days

Boston's Only Self-Acting Reduction Basement Giving Legal Stamps

OPEN SATURDAY NIGHTS

G-Mons

598 WASHINGTON STREET

WASHINGTON-ESSEX BLDG. — OED-SIEGEL BUILDING

NEW TAN CALF OPERA PUMPS

New light shades — RUSSIAN tan calf — covered Spanish and Cuban heels. Exactly as shown—

$4

Similar styles in velvet and patent opera pumps.

Styles as Pictured Spanish and Cuban Heels

G-Mons price $4

PATENT OPERA PUMPS

G-Mons Wonder Value Price

Also VELVETS

$2.50

$2.50

Same styles with Cuban heels

EVERY PAIR PERFECT ALL SIZES

all heels

G-MONS' MONEY-BACK GUARANTEE WITH EVERY PAIR

Full Fashioned Pure Silk Hose $1.35

Ipswich De Luxe Hosiery, ... 85 cents

SEE G-MONS' WINDOWS

BOSTON'S ECONOMY STORE

BELGIAN PRINCESS TO WED ITALIAN HEIR

PRINCESS MARIE-JOSE

Congratulations have been cabled to Crown Prince Humbert of Italy on reports of his engagement to the beautiful Marie-Jose, youngest daughter of the Belgian royal family. Prince Humbert is on his way to Rome after an extended trip to South America.

American Teachers Maimed in Attack At Rangoon

London, Oct. 10. (I.N.S.)—Buddhists at Rangoon attacked two American teachers, Mr. and Mrs. Groom, and maimed them for life, according to a dispatch received here today. Rangoon is shocked by the unprovoked attacks, the dispatch added.

DAWES CENTRES ATTACK ON SUPREME COURT ISSUE

Scotts Bluff, Neb., Oct. 10.—Charles G. Dawes, Republican nominee for Vice-President, announced today as he entered Nebraska for four speeches, that "soft pedalling" of the Supreme Court issue by the leaders of the LaFollette movement would not deter him from attacks on the independent candidacy based on that question.

"Realizing that they are combating something instinctive in every patriotic American, they are soft pedalling a little bit on this proposition," he declared.

SKY SHIP SKIMS MOUNTAINS IN WONDER TRIP

Continued from First Page.

ing gas was released, to prevent bursting the bags.

The peaks, thrown into strange shapes by the moonlight, seemed to come forward to grasp the graceful intruder and then fell back. The motors were driving through the air with 1,200 horsepower and the winds were straining at the airship, but, like an ocean liner, she responded faithfully to her rudders, sometimes swerving, but always going serenely and surely forward. The rear of the wind on taut eardrums was the only proof of the hurricane over the mountain tops.

At Sierra Blanca at 10:15 p. m. the Shenandoah had an altitude of 6,400 feet and her trailing shadow, below was registering 60 miles an hour over the ground.

HIGHER AND HIGHER.

The rocky walls grazed now less than her length on either side, but the motors drove her forward and she obeyed her rudder and rose higher and higher from the jagged passes until she soared over the next ridge away from the railroad track, which disappeared through a tunnel.

Lieutenant-Commander Zachary Lansdowne expects to anchor her in San Diego before dark tonight, ending the second length of the 9,000-mile cruise. Rear-Admiral Moffett, chief of Navy aeronautics, was on the bridge during the exciting moments, and declared the difficulties of navigation, with complications of buoyancy and uncharted land, were greater than those of piloting a warship at sea.

KIDNAPED GIRL FREES SELF BY YELL IN STORE

Rochester, N. Y., Oct. 10 (I.N.S.)—"Help me! Help me! He's kidnaped me! Police!"

That cry in a crowded downtown department store is responsible today for the freedom of Josephine Sarico, 17, of Binghamton, who declares she was abducted by Joseph Marsiello, 27, also of Binghamton, and brought to this city.

Marsiello confessed after he kidnaped Josephine after she had refused to marry him.

Josephine conceived the trip to the store as a ruse to escape. She said she promised to marry Marsiello if he would buy her some shoes. She said in the crowded store she felt safe in crying out.

YOUR SATISFACTION IS OUR SUCCESS

If you must wear artificial teeth they must be comfortable, natural looking and usable under all conditions.

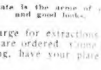

This plate is the arbiter of comfort and good looks.

No charge for extractions when plates are ordered. Come in the morning, have your plate same day.

GUARANTEED RUBBER PLATE $14

Full upper or lower Silver fillings $1

Cleanings $1

BRIDGE WORK per tooth $6

DR. HEWSON DENTAL CO.

127 Washington St., Opp. Filene's

Hours daily: 8:30 a. m. to 8 p. m. Sunday: 9:30 a. m. to 1 p. m. Lady Attendant

ITALY'S CROWN PRINCE TO WED BELGIAN

Unofficial Report of Engagement Between Humbert and Princess Marie Jose

Rome, Oct. 10.—Unofficial reports that a marriage engagement had been arranged between Crown Prince Humbert of Italy and Princess Marie-Jose, youngest daughter of the Belgian royal family, have caused congratulations to be cabled to the Crown Prince, now on his way home from his extended trip to South America.

No official confirmation of the engagement has been made, but in well-informed official circles it is stated that an announcement of the engagement is expected on October 26, immediately after the Prince's return to Italy.

Limit of 32 Is Set for Those Making Trip On ZR-3

Friedrichshafen, Oct. 10 (A.P.)—Thirty-two persons will be on board the ZR-3 when the giant dirigible built here by the Zeppelin Company for the United States navy, departs soon after daylight tomorrow on the transatlantic trip to Lakehurst, N. J.

Dr. Hugo Eckener said today two mechanics had been added to the German personnel bringing the total of those who will be on board to 28 Germans and four Americans.

RUM PROBE IN BOSTON JAIL ORDERED

Prisoners Sent There Monday Return to Court Drunk and Arouse Judge

Pat King, John Johnson, William Galvin and James Donovan are bound to get sober sometime.

On the strength of that theory, Judge Brackett of the Municipal Court sent the quartet back to the Charles street jail until October 14, with strict orders to get over a composite drunk which has lasted since Monday last.

On Monday the four were before Judge Brackett charged with intoxication. They took no interest in the proceedings and lurched about in a manner that endangered the courtroom furniture. They were sent to Charles street to sober up.

When they were brought up for sentence today Judge Brackett took one horrified look at them and then exploded.

"Why, they're drunk right now," he shouted. They're speechless. Where have they been getting it?"

The four refused to speak. Indeed, they couldn't. The judge said he didn't think any hangover could last so long, and ordered an investigation in the belief that some officer of the law had provided them with eight or eleven hairs of the same dog that bit them in the first place.

N. Y. SUICIDE CARRIES 100,000 GERMAN MARKS

New York, Oct. 10.—With 100,000 German marks in a coat pocket, the body of a man believed to have been Clarence M. Pierce, a Manhattan jeweler, was found today on a lonely road at Oakwood Beach, Staten Island. A bullet wound was in the head and a revolver lay nearby. The police said the man committed suicide.

HOUGHTON & DUTTON Co.

Legal Stamps Given and Redeemed

WINTER COATS!

Right, Boxed Downy wool, dyed Marmot collar, rich midnight blue silk lining. $24.98

Below, Tan blocked Downy-wool, natural muskrat collar and cuff, dark brown lining. $24.98

The most astonishing values and the most remarkable variety we have offered this season.

$24.98

All have plain or figured linings to match the coat

This is an excellent assortment for those who desire distinctive garments. The group includes many one-of-a-kind models; and in most cases not over two or three of one model. They emphasize every style feature of original high-priced models, are of a quality always associated with higher prices, and offer a size range from 36 to 46.

Colors	Materials	Furs
Kit Fox	Boxed Downy-wool	Opossum or squirrel collars
Penny	Striped Downy-wool	Moufflon border and cuffs
Plaids	Chinchilla cloth	Natural muskrat collar and cuffs
Shutter Green	Bolivia	Dyed marmot
Black	Genuine Camels-hair	Seal dyed muskrat
Pickaninny	Block Polaire	
Cinnabar		
Deer		
Oxblood		

THIRD FLOOR

Boston American Classified Ads The Largest Home Delivery Circulation in New England

455 WASHINGTON STREET BETWEEN WINTER and TEMPLE PLACE

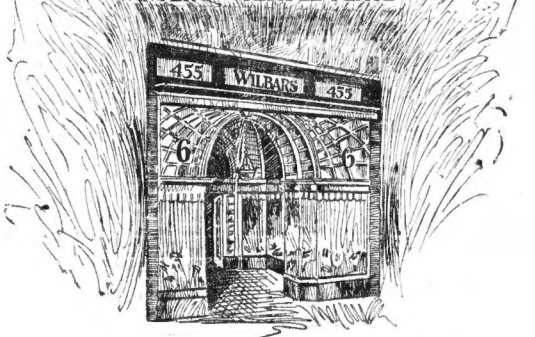

Opening Tomorrow—Another Wilbar Store

Wilbar's

Right in the heart of things—a shop that woman's eyes will be quick to see and, seeing, light with appreciation. A shop that meets in every way with a woman's point of view.

STYLE! Style that is ours alone; "first editions" in smart footwear — exclusive creations that have little different touches that explain why thousands of women find "just the shoes they want" at Wilbar's.

PRICE! It's a pleasure to learn what extraordinary values Wilbar's offers at so low a price, and there's only one price at Wilbar's—$6; every model, style and type of shoe included.

SERVICE! Shoe satisfaction is greatly a matter of careful fitting. Wilbar shoes are shown and fitted by thoroughly trained and competent men—men who know the value of shoe comfort and how to dress your feet in accord with the latest fashion. That's Wilbar's way.

All these things aren't new to us—they have built the Wilbar business. The new thing is the opening of this charming Washington Street shop where we have put our utmost into the making of a collection of shoes such as Boston never before seen. *Oh! they are beautiful.*

Wilbar's "Arch-Grip" Shoes

Our famous Comfort Shoe, built to give every service and smarter style ... $6.00

$6 OUR ONLY PRICE

"Wilbar's Own" Hosiery

The newest shades in wonderful pure thread silk —guaranteed. $1.75 —special value

THREE STORES NOW

455 Washington St.—85 Summer St.—32 Front St., Worcester

Congoleum Week Ends To-morrow!

GOLD SEAL CONGOLEUM GUARANTEE
SATISFACTION GUARANTEED OR YOUR MONEY BACK
REMOVE SEAL WITH DAMP CLOTH

Your Last Opportunity to Buy Nationally Advertised Congoleum Rugs at Special Bargain Prices

When the stores close Saturday night, Congoleum Week comes to an end. The special bargain prices which have prevailed all this week will be withdrawn. Your opportunity to buy America's most popular floor-covering at these reduced prices will be gone.

If you have used *Gold-Seal* Congoleum Rugs you know their beauty—their remarkable money and labor-saving features—and you cannot fail to appreciate the bargains that these special prices represent.

If you have not yet had Congoleum in your home, you should see what beautiful, sanitary, and practical floor-covering you can buy for amazingly little money.

Labor-Saving—Money-Saving

Let *Gold-Seal* Congoleum save you hours of cleaning time; hours of hard work; save you money! Let its rich, glowing colors brighten your floors and decorate your home throughout the year. But you must make your purchases before tomorrow night to get the benefit of the big reductions in price.

Beautiful Patterns for Every Room

Gold-Seal Congoleum Art-Rugs are famous for their beautiful patterns. You will find Oriental motifs in warm, rich tones for living and dining-room—dainty flowered patterns that bring a fresh, bright look to bedrooms—and, for kitchen, bathroom and pantry there is a fine range of conventional designs.

Waterproof and Easy to Clean

Gold-Seal Congoleum is waterproof, and germproof. Neither dust, dirt, nor spilled liquids can penetrate its smooth, sanitary surface. A quick going-over with a damp mop makes Congoleum as spotless as when new—its colors fresh and sparkling.

Lies Flat Without Fastening

No tacks, nails, or cement are ever required to hold it in place. It never curls or "kicks up" at the edges.

Gold-Seal Congoleum By-the-Yard

The same durable, waterproof material as Congoleum Rugs, and made in tasteful designs for use over the entire floor.

Gold-Seal Congoleum Rug-Border

If it is desired to cover the floor space between a large centre rug and the walls, there is Congoleum Rug-Border in several realistic reproductions of hardwood flooring.

Genuine, Guaranteed Goods

All the *Gold-Seal* Congoleum offered in this sale is fresh, new goods. All of it carries the famous Gold Seal pledge of "Satisfaction Guaranteed or Your Money Back." Remember, there is only one "Congoleum" and it is identified by the Gold Seal pasted on the face of every pattern.

This is Your Last Chance

If you put it off too long something may prevent your going. And then you will have to pay more for your Congoleum. After tomorrow, prices will positively go up to their former levels.

Gold-Seal Congoleum Art-Rugs

6 x 9 ft.	Gold-Seal Congoleum Art-Rug	$7.50
	Nationally Advertised Price, $9.00	
7½ x 9 ft.	Gold-Seal Congoleum Art-Rug	$9.45
	Nationally Advertised Price, $11.25	
9 x 9 ft.	Gold-Seal Congoleum Art-Rug	$11.25
	Nationally Advertised Price, $13.50	
9 x 10½ ft.	Gold-Seal Congoleum Art-Rug	$13.10
	Nationally Advertised Price, $15.75	
9 x 12 ft.	Gold-Seal Congoleum Art-Rug	$14.95
	Nationally Advertised Price, $18.00	

Other sizes at attractive reductions ranging down to the 18 x 36-inch Rugs 39c

Gold-Seal Congoleum By-the-Yard
Nationally Advertised Price, 85c and 95c

Two Yards Wide..... 69c per sq. yd.
Three Yards Wide..... 79c per sq. yd.

Gold-Seal Congoleum Rug-Border
24 inches wide..... 49c per running yard
36 inches wide..... 59c per running yard
Nationally Advertised Price, 60c and 75c

HOUGHTON & DUTTON CO.
BUTLER'S, INC.
C. F. HOVEY COMPANY

BOSTON
GILCHRIST CO.
THE SHEPARD STORES

E. G. JENKINS, 102 Hanover St.
MORGAN'S FURNITURE STORE, 757 Washington St.

CAMBRIDGE
Ideal Furniture Co., 1217 Cambridge St.
Suffolk Furniture Company, 1046 Cambridge St.
J. H. Corcoran & Co., Central Square
Manhattan Market Co., Central Square

SOMERVILLE
Sloane Furniture Co.,
Magoun Square
Union Square Furniture Co.,
Union Square

ROXBURY
Frank Ferdinand, Inc., 2260 Washington St.
Dutton's Roxbury Store, 2201 Washington St.
Timothy Smith Co., 2267 Washington St.

SOUTH BOSTON
The James Ellis Co.,
145 West Broadway

CHARLESTOWN
Charlestown Furniture Co.,
169 Main St.

MALDEN
F. N. Joslin Co.,
Malden Square

HYDE PARK
Segerson Brothers,
105 Fairmount Ave.

NEWTON CENTRE
C. Skilton & Sons,
47 Langley Road

ESTABLISHED 1845 MARK CROSS TRADE MARK LONDON ACTUAL MAKERS

Boston—145 Tremont Street

Selfish people are generally good-tempered. They do what they like—that is why they are good-tempered.

"Cross" Telephone Index

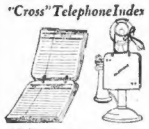

Alphabetically arranged leaves with leather tips, for telephone number, name and addresses. Cross-grain leather, in pink, blue, purple, green, brown, tan and grey.
Specially priced . $6.00
Formerly $7.50

"Cross" Jewel Box

A man's box for gems which is a gem for convenience. Ring groove, stick pin loops and two compartments with velvet pads. Red, green, blue, black or purple morocco. $4.50
Tan pigskin . . . $6.00

"Cross" Book Ends

Simplicity and dignity mark these book blocks of solid mahogany, weighted. 5 inches high.
Per pair . . . $4.50
Shown in Gift Department Second Floor (Elevator)

"Cross" Suit Case

—for the woman traveller; a light weight capacious case. Black cobra hide, moire silk lining. 20, 22 and 24 inches.
Specially priced . $19.50

Wardrobe Trunk

Adapted for men's or women's use. A strongly constructed Wheary-Burge trunk of attractive blue color; blue washable lining. Metal reinforced drawers. Full, three-quarter and steamer size. Specially priced
$65—$62—$59

Personal Christmas Greeting Cards
...a pleasant remembrance for friends and acquaintances. Early selection essential.

Mark Cross
The World's Greatest Leather Stores
Phones: Beach 0490 0491 4152
BOSTON
145 Tremont Street
near Temple Place
NEW YORK
404-5th Ave.—175 Broadway

HERRICK WILL AID 'PRISONER' AT HARVARD

Student's Charges Against Ellis Island to Be Taken to Washington

Myron T. Herrick, ambassador to France, will take up with the authorities at Washington the detention at Ellis Island, N. Y., of Phillippe Hottinguer, son of Baron Rudolph Hottinguer of Paris, it was announced today.

Young Hottinguer, who is a student in the School of Business Administration at Harvard, stated his father was also making representations at the Foreign Office in Paris.

Seen at his room, No. 52 Mt. Auburn street, Cambridge, the young man expressed the opinion that Ellis Island is an insult to humanity. He said the food is bad, the beds without mattresses, the blankets dirty and the attendants discourteous.

Asked if any reason was given him for his detention young Hottinguer replied: "Absolutely none."

Awarded a scholarship at Harvard by the Harvard Club of France, Hottinguer left early in September. On landing he was taken to Ellis Island, and claim he was "imprisoned" there for four days.

TRAIN HITS 2 WOMEN IN GRAND CENTRAL STATION

New York, Oct. 10.—Miss Sarah Aldridge and Miss Dorothy Sass of Yonkers, N. Y., were seriously injured in the Grand Central Station today. Miss Aldridge's right leg was amputated and Miss Sass suffered a fracture of the skull. The women were passing the front of what was supposed to have been a "dead head" train, when the train lurched forward and ran over both of them.

ASKS COOLIDGE DELAY PROBE OF AGRICULTURE

Washington, Oct. 10.—A request that the proposed investigation of agricultura conditions be withheld until after election was made to President Coolidge today by Louis J. Taber of Columbus, O., master of the National Grange. Mr. Taber said he feared that if the President appointed an investigating commission at this time its work would become involved in partisan politics.

DAIL TO RUSH PASSAGE OF BOUNDARY BILL

Dublin, Oct. 10 (A.P.)—The Dail Eireann will meet October 15 to consider the bill creating an Irish boundary commission, passed by Commons and Lords and approved by the King last evening. It is proposed to pass all stages of the bill on the 16th, so as to enable the British government to appoint the third member of the commission.

BANDITS ROB NEWSPAPER OF $11,000 PAYROLL CASH

New York, Oct. 10.—Three bandits today robbed the offices of the Jewish Daily Forward, a newspaper, of $11,358 in cash, which was being made up into a payroll at the cashier's desk. The cashier and telephone operator were covered with pistols while the third robber ransacked the desk. The men escaped in an automobile.

Advertisement

IF KIDNEYS ACT BAD TAKE SALTS

If Back Hurts or Bothers You, Take Jad Salts

When you wake up with backache and dull misery in the kidney region it may mean you have been eating foods which create acids, says a well-known authority. An excess of such acids overworks the kidneys in their effort to filter it from the blood and they become sort of paralyzed and loggy. When your kidneys gets sluggish and clog you must relieve them, like you relieve your bowels, removing all the body's waste, else you have backache, sick headache, dizzy spells; your stomach sours, tongue is coated and when the weather is bad you have rheumatic twinges.

Either consult a good, reliable physician at once or get from your pharmacist about four ounces of Jad Salts; take a tablespoonful in a glass of water before breakfast for a few days and your kidneys may then act fine. This famous salts is made from the acid of grapes and lemon juice, combined with lithia, and has been used for years to help clean and stimulate sluggish kidneys, also to neutralize acids in the system, so they no longer irritate, thus often relieving bladder weakness.

Jad Salts is inexpensive, can not injure and makes a delightful, effervescent lithia-water drink. Drink lots of soft water. By all means have your physician examine your kidneys at least twice a year.

JAD SALTS

Realty Brokers are Offering Special Values in Boston American Classified Ads

Picks Berries as Snow Falls a Few Miles Away

Worcester, Oct. 10.—While a miniature snowstorm raged in South Worcester today, Ernest L. Merriam was picking blackberries in his garden in Brookfield a few miles away.

The Worcester snowstorm started at 7:35 o'clock today and lasted for five minutes. The flakes were of mid-Winter proportions, but melted almost as soon as they fell.

Merriam lives on West Main street in Brookfield, and is harvesting his second crop of blackberries. Some of the bushes are in bloom, while most of them are bearing. He covers them at night to protect them from the frost.

WHEELER TOLD TRUTH ABOUT ALASKA DEAL

Washington, Oct. 10.—Secretary Work said today that he had found a copy of the Alaskan rate contract to which Senator Wheeler, the independent Vice-Presidential candidate, apparently referred in his recent speech at Seattle charging a "secret agreement between the government-owned Alaskan railroad and J. P. Morgan's Alaskan steamship company."

When Senator Wheeler first made his charge Mr. Work declared he never had heard of such a contract, but he said today that a search of the files had revealed an agreement made some time ago, somewhat along the lines described by Senator Wheeler.

The secretary added that he could not recall the names of the companies concerned in the agreement and was not in a position to discuss its details.

W. A. Garrett Dead

Philadelphia, Oct. 10.—William Abner Garrett, transportation manager of the Baldwin Locomotive Works, died today of pneumonia. He was 65 years old.

FIGHT TO BLOCK GARAGE WON BY PARENTS

Fire Marshal Neal Declares Dewey St. Proposition a Detriment

Victory crowns the efforts of parents of children living on Dewey street, Roxbury, to prevent the erection of an eight-car public garage at No. 27 Dewey street. Fire Marshal George C. Neal today revoked the permit granted by the Boston street commissioners to Mrs. Rose Sneider.

The garage is already partly constructed.

Residents of Dewey street, upon learning of the fire marshal's decision, praised the American for its aid. Fire Marshal Neal says in his report:

"I find the garage is located in a thickly settled neighborhood. It is intended to be let for hire. Believing this garge detrimental to the residential character of the neighborhood I hereby revoke the license granted Rose Sneider by the City of Boston."

Atherton's Model Home Beautiful
(Number Four)
16 West Elm Ave., Wollaston
OPENS
FRIDAY, OCT. 10th
7 P. M.
And Daily Thereafter Except Sundays
2 till 5
7 till 9
Atherton
FURNITURE COMPANY
41 CENTRE ST., BROCKTON

Washington-Essex Bldg.
610 WASHINGTON ST.
Lesley's SUBWAY BARGAIN STORE
610 Washington St.
New Low Price Records Making Hundreds of Friends Daily for Boston's "Wonder" Store
"Come—See How You Save!"

Fur Trimmed COATS
$10.95
SPORT AND DRESSY MODELS
VELOURS AND NOVELTY POLAIRS TRIMMED WITH FUR
OPEN SAT NIGHT
Sensational DRESSES
JERSEY KORD-DE-KREPE (UREA TRICOLETTE)
$2.95
SHOP EARLY
LAST SHIPMENT
SOLD OUT QUICKLY
Boston's Newest, Largest, Lowest Price
BARGAIN BASEMENT—OUTER APPAREL ONLY

BUILT on value
Filene's
GROWING on value

"Tunics still lead," say fashion flashes from abroad

Crepe de chine and chenille

the proper combination for fall tunics. Sketched is a tunic of crepe de chine, with chenille making the front panel, border and trimming on the new barrel sleeve. The sides are slashed to give freedom of movement without destroying the straight lines so necessary for fall. In rust, navy or black, sizes 36 to 46, $10.50.

Cordelette (rayon)

makes this attractive tunic for fall and winter wear, brightened by trimming of colored braid at the wrists, throat and belt. Its suppleness and sheen make this tunic one suitable for semi-formal or formal wear. In black, navy, brown, praline, or rust, sizes 36 to 46, $5.75.

Other blouses for women $5.75 to $35—fifth floor

"Meadowbrook" and "Chanel"

two of the fascinating new Sweaters

"Meadowbrook"
—a sweater originated by Filene's after the sweaters worn by the polo players at the recent games at the Meadowbrook Country Club in New York. Its distinguishingly smart characteristic is the horizontal stripes, both back and front, in brilliant colors. In tan, copen, rust, navy, brown or cocoa, sizes 36 to 44, $5.75.

"Chanel"
—a sweater for women reproduced from an original French sweater that goes farther to prove that the French have a way with sport clothes. As long as the popular tunic of fall fashion, and having the new placket front opening, it has all the "chic" of the French creation. In rust, navy, copen, green, or black, sizes 36 to 46, $13.50.

MATRONS—the Untrimmed Hat Shop thinks of you, too

Untrimmed hat of Lyons (U. S. A.) and panne velvet, $3.95; feather, $3.95; sewing charge, 50c—hat, $8.40.

Untrimmed satin hats, $2.95 to $4.95
Yes, Fashion brings us satin for hats even this early in the season—in seven shapes and the most wanted colors—BLACK and BROWN.

Untrimmed hatters' plush hats, $4.95
In dignified shapes and graceful lines that are especially good for matrons; black, sand, brown, $4.95.

Untrimmed fur felt hats, $3.95
Including many in the new LARGE shapes that look so smart when simply trimmed with a tailored bow—as well as little hats, $3.95.

Untrimmed hats of velvet, $3.95
In shapes especially suited to fashionably-dressed "middle age"—Some, too, of Lyons (U. S. A.) and panne velvet combination—black, rust, browns, purple, taupe, green, Chinese blue, $3.95.

Untrimmed velour hats, $3.95
In both large and small head-sizes—and a particularly wide color choice—black, rust, brown, purple, green, sand, gray, and woodtones, $3.95.

Ready-to-wear hats, $3.95
A new shipment of these smartly tailored hats—including felts, hatters' plush, and felt and satin, $3.95.

Untrimmed hat of satin, $2.95; feather, $1.75; sewing charge, 50c—hat complete, $5.20.

Untrimmed hat of hatters' plush, $4.95; feather, $2.95; sewing charge, 50c—hat, $8.40.

"Working kits" for home milliners, $3.50
A complete set of hatmaking "tools," including glue, wire, thread, needles—even pliers, and a neat black box to hold them all, $3.50—or $2.75 if you don't want to include the scissors.

Trimmings suggestion service and "pinnings" free—a nominal charge for sewing

Filene's—Untrimmed Hat Shop—second floor

THIRTY ARE DEAD IN PHILIPPINE TYPHOON

Manila, P. I., Oct. 10 (A.P.).—Thirty persons are dead and many are missing as the result of a typhoon which swept over the Cagayan Valley, according to a telegram received today from the Cagayan provincial constabulary commander.

Advertisement

BEWARE THE COUGH OR COLD THAT HANGS ON

Chronic Coughs and Persistent Colds Lead to Serious Lung Trouble. You Can Stop Them Now With Creomulsion, an Emulsified Creosote That Is Pleasant to Take.

Creomulsion is a new medical discovery with twofold action; it soothes and heals the inflamed membranes and kills the germ.

Of all known drugs, Creosote is recognized by the medical fraternity as the greatest healing agency for the treatment of chronic coughs and colds and other forms of throat and lung troubles. Creomulsion contains, in addition to creosote, other healing elements which soothe and heal the inflamed membrane and stop the irritation and inflammation while the creosote goes on to the stomach, is absorbed into the blood, attacks the seat of the trouble and destroys the germs that lead to consumption.

Creomulsion is guaranteed satisfactory in the treatment of chronic coughs and colds, bronchial asthma, catarrhal bronchitis and other forms of throat and lung diseases, and is excellent for building up the system after colds or the flu. Money refunded if any cough or cold, no matter of how long standing, is not relieved after taking according to directions. Ask your druggist. Creomulsion Co., Atlanta, Ga.

CREOMULSION

CHAMP SHOWS GIRLS WAY TO BEAT THUGS

WRIST BREAKS UNDER THIS HOLD

CHURCHES BURN AS AUTOS HALT FIREMEN

Sightseers Block Road to Onset in $100,000 Conflagration

Onset, Oct. 10.—State police were today probing a fire that destroyed two Catholic churches and two Summer cottages here and damaged five other Summer homes with a loss of $100,000.

Hundreds of automobiles which flocked to the scene of the fire at Point Independence blocked the roads for hundreds of yards about the fire and seriously crippled the firemen in their work. It was necessary for Chief Frank Harrison of the Onset department to summon help from Wareham, Middleboro, Falmouth, Cotuit and Buzzard's Bay before the flames were gotten under control.

The fire broke out in the unfinished Catholic church structure, adjoined to the old St. Mary's Catholic church adjoining, and theirs to the Summer homes nearby.

The church under construction was valued at $50,000, and work on it was started last Spring. The old church, a frame structure, was valued at $20,000.

The summer homes destroyed were owned by Alice Devery of Dedham and John Smith of Brockton. Each was valued at $5,000. The cottages damaged were owned by William Harley of Rockland, the estate of the late George C. Holmes of Brockton, Lloyd L. Flowers of Boston and No. H. H. Hassell of Taunton, who owned two.

FIVE-DAY LAW SPOILS PLANS OF ELOPERS

Refused Waiver, Dartmouth Student and Boston Girl Postpone Big Event

Trying to obtain a waiver of the five-day marriage law put a halt to a well planned elopement of Albert Linscott Manning, of Rochester, N. H., a wealthy Dartmouth student, and Miss Clara O. Anderson, of No. 66 Brighton avenue, Allston, a Boston music teacher.

The couple, who met two years ago at a social function in Boston, decided to be married and let their parents know of the wedding after the groom-to-be completed his studies at Dartmouth.

Manning, who is twenty-two years old and lives at No. 24 Wakefield court, Rochester, N. H., came to Boston this week and obtained a license at Boston City Hall.

The pair then went to the Municipal court to have the law waived, but were unsuccessful, because Frank Anderson, father of the girl, was notified and it was agreed mutually by all parties concerned not to go through with the wedding plans at present.

1923 PROSPEROUS YEAR IN AUTOMOBILE TRADE

Washington, Oct. 10.—Production of motor vehicles in the United States reached a comeback last year after a slump in 1921, and reached a new peak. The value of the industry's output in 1923 reached a total of $2,163,327,874, according to figures in the biennial census of manufactures, announced today by the Census Bureau. This was an increase of 99.2 per cent over 1921.

Manufacture of almost three times the number of closed passenger automobiles as were made in 1921 and an increase of almost six times in the output of public conveyances, featured the year's developments.

LYNN POLICE SEEKING TWO MISSING GIRLS

Two Lynn girls of near the same age, but who were not known to each other, have been missing for the past three days and police have started a State-wide search for them.

One of the missing girls is Emma E. Hutchins, sixteen years old, of No. 17 Florence street, and the other is Jennie Balvid, fourteen years old, of No. 21 Cottage street.

If You Are Thinking of Going to California You Will Want This Book

The Chicago & North Western Ry. has just published a new edition of their booklet, "Forty Ways and More to California and the North Coast." It is not a picture book, but is chock-full of interesting information about routes, reduced fares, and shows with illustrations maps the territory you can cover. A copy may be had free of charge by writing J. H. Schultz, Gen. Agt., C. & N. W. Ry., 347 Washington St., Phone Congress 0480-3480.

At Taylor's

OPEN SATURDAY EVENINGS
R. R. Fares Refunded
Free Deliveries
No Interest Charges!
"Have a Taylor-Made Home"

TAYLOR'S Anniversary Sale

Living Room Outfit
$10 Down
Balance Easy Weekly Payments
Consists of the following pieces:
Three-Piece Suite, Wing-Back Chair or Davenport Chair
Davenport Table Choice of Fuel Lamp or Table Lamp
THIS ... outfit is exactly as shown in the illustration above. Not one piece is incomplete in every detail, but sure gives the home a ... appearance. See it ...
$119
$10 CASH

$1 Delivers Any Machine Weekly Shown to Your Home!
Enjoy the charms of music produced by these instruments. Our terms make it possible for everyone to enjoy good music while paying a little each week. Every machine guaranteed.
24 Record Selections With Every Machine
FREE!
This handsome mahogany model! Complete with 24 Record Selections $49
$1 Weekly
This Console Model ... Victrola, 24 Record Selections FREE. $69
Console Model; 24 Record Selections FREE. $59 $1 Weekly
Students! Twelve-Inch Sportsmen! Dealers! ... Special ... $1 Down
The Currier Portable Phonograph. Plays all records. See it demonstrated! $16.95

Point Your Own! 5-Piece Breakfast Suite!
Decorate this handsome suite yourself! Five beautiful pieces—four chairs and table, all enamel. Wide, full size, sturdily constructed. Choice of ivory or ... finish. Regularly worth $27.50. Anniversary ... $14.95 $1 Down

Three Bedroom Outfits Complete in Every Detail! $100 $5 CASH
A Bedroom Outfit Complete in Every Detail! $100 $5 CASH

THREE ROOMS IN ONE!
Same as rent! Students! Be honest! Small apartment dwellers! Two new ... $5 CASH DELIVERS ... Davenport Opens to Full Size Bed! Contains a handsome full-size Davenport—opens to a comfortable bed at night. Bridge lamp, latest style gateleg table, two Windsor chairs, a Windsor rocker and a leather rocker—large and comfortable. Most complete and most economical ... $115 $5 CASH
A beautiful ensemble of furniture! Consists of Cottswell cane upholstered in beautiful figured velour, a Day Bed covered with ... a Bar Harbor comfortable chair, two Windsor chairs, a bridge lamp and all for the low price of ... $98 $5 CASH

Complete Room Outfits $100 A ROOM $5.00 DOWN
This Beautiful Velour Parlor Suite ... $100 $5 CASH
Buy One, Two or Three Rooms $100 A ROOM $5.00 DOWN
Balance Easy Weekly Terms

Mattress Special! ... $6.95
Wardrobe Large size Wardrobe ... wonderful value ... drawers. Regularly $30. Now $19.50

Read What This Bedroom Outfit Includes! $100 $5 CASH
Furnish Your Dining Room Complete Tomorrow! $100 $5 CASH

Extraordinary Special! Ladder Stools
An Anniversary special! Come early! No Mail orders! Regular Folding Ladder Stools, used ... Regular value $2.50 Now 79c

Goods Held Free Till Wanted
BALANCE EASY WEEKLY TERMS

Complete Handsome Dining Room Suite Reduced
For two days only we will sell this handsome dining room suite at $100 less than our regular price. Think of it—Price cut in half—a $200 suite for $99—Only 51 suites in stock. $99 $5.00 CASH
It's difficult to describe this suite so that you will realize how fine it really is. Tudor period! Walnut finish! Genuine leather upholstering on the chair—Large size buffet, oblong extension table and arm chair included—See this suite!

Taylor's 770 WASHINGTON ST. Opposite Hollis St.

40 Magnificent Four-Piece Bedroom Suites SPECIALLY PRICED
The price is so low, so compelling, that you cannot afford to miss this opportunity. It is the most amazing bargain we have ever offered in bedroom furniture—Plan to be here early! Five fine large pieces included in this quality bedroom suite! See the rich tones of the walnut finish, the graceful lines—Full Vanity—Low-End Bed—and unfortunate is the ... that can duplicate this marvelous value. $135 $10 CASH

Chandler & Co.
TREMONT STREET—NEAR WEST
Emphasizing Style
Misses' and Women's Coats
$85
with
Beaver
Australian Opossum, Squirrel
Collars, Cuffs
Of Nestalia and Mokine in Penny, Saddle, Kaffir Brown, Lebanon, Ox Blood, Cranberry, Navy.
Mokine $85

Extraordinary Sale
Misses' Silk and Wool Dresses
Fine Satins, Crepe de Chines, Velvet, Twills, Jerseys, Flannels
$15.00
BLACK NAVY BROWN COPEN
Fringe Beading Buttons Short sleeves
Long sleeves Binding Embroidery Narrow lapels
Our New York office tells us that they have shopped the dress market thoroughly and that they believe these dresses the best values that can be found at the price.
Crepe de Chine $15

DEFENSE TOLD BY CHAMPION WRESTLER

"The wrist is the most vulnerable point of attack," says Ed "Strangler" Lewis, world heavyweight champion, in the first of a series of articles designed to show girls how to defend themselves if attacked.

"In this picture the woman grabs the attacker's left arm with both of hers. Using her right hand as a brace underneath the arm and close to the wrist, she bears down with her left. If you don't believe that to be about as effective as any hold, try it. It snaps the wrist if quickly and properly applied and leaves it dangling and broken. It causes excruciating pain as well. At the same time the leverage is applied the woman stamps her heel on the man's toes, adding to his discomfiture."

In tomorrow's article Lewis will describe the elbow jack, another effective method of defense for women.

BRUSOFF, RUSSIAN POET, VICTIM OF PNEUMONIA

Moscow, Oct. 10 (A.P.).—Valery Brusoff, Russia's greatest poet in the last decade, is dead of pneumonia, Gabr Wednesday, on his fifteenth birthday anniversary, the government granted him a pension and dwelling quarters for life.

CLOTHING on CREDIT

We outfit the entire family and pay while you wear.
Ladies' Coats, Suits, Dresses, Hats, Skirts, Etc. All the latest Fall models and styles. Wonderful Assortment.
1.00 a Week
Small deposit opens an account with us. We invite your patronage.
Men's Topcoats, Overcoats, Suits, Hats, Shoes, Etc. All the Latest Models. Big selection to choose from.
Closed All Day Monday
Take Car to Boylston & Essex
AMERICAN SUPPLY CO.
804-808 WASHINGTON ST.

Have Lost Anything? Find It Through The Boston American Classified Ads

SEVEN HURT IN AUTO CRASH; ONE MAY DIE

Newcastle, Me., Oct. 10.—Seven persons were injured when a touring car collided with a truck on the river road here. Hudson Cremmer of 218A Elm street, Somerville, Mass., suffered injuries that are expected to cause his death.

The touring car was operated by Harold Clark of Portland. With exception of Cremmer, all the injured are expected to recover.

FOUND

A watchmaker who can repair any Swiss watch no matter what condition it is in.

Mainsprings 50c Crystals 20c
All Work Guaranteed

LEWIS DIAMOND CO.
680 Washington St.

WOUNDED MAN MUST FACE ASSAULT CHARGE

Salem, Oct. 10.—Police will prefer charges of assault against Sylvain Moulison, thirty-eight, of No. 15 Rockway street, Lynn, as soon as he is discharged from Lynn Hospital, where he is recovering from buckshot wounds suffered Saturday in Salem Pastures when he was shot by fourteen-year-old John J. Kane of No. 12 High street, this city.

Kane was taken to Lynn Hospital today to identify Moulison. Kane was at first held by police when he confessed that he had shot the man, but he said that he shot him after he had taken him by the shoulder and then chased him, when he broke away.

Portsmouth, N. H., Is Rapped as Gretna Green by Judge

Portland, Me., Oct. 10.—Noting that a couple in a divorce suit was married at Portsmouth, N. H., Judge Sanborn remarked: "I'd like to know if anybody ever went to Portsmouth to get married who didn't come in here to get a divorce within two years. I never heard of any exception."

HOLY CROSS TEACHER BACK FROM VIENNA

Worcester, Oct. 10.—The Rev. Robert J. Swickerath, S. J., professor of history and pedagogy of Holy Cross College, has returned to the institution after spending four months in Vienna.

ROXBURY RED SOX CLUB TO BE DANCE HOSTS

The 24th grand ball and reunion of the Roxbury Red Sox Club will be Monday, at Intercolonial Hall, Roxbury.

The outstanding feature of the event will be the presentation by Mayor Curley of a silver loving cup to Miss Boston for 1925, she will be selected by a committee of five to be made up of State and municipal public officials.

The committee in charge is headed by William McLaughlin, assisted by Phil McMahon, William Bearse, William Burke, Stephen J. McMahon, James Anderson and Joe Houlihan.

TAMMANY AGOG WHEN BIG CHIEF VISITS HYLAN

New York, Oct. 10.—Political precedent in New York was shattered when the leader of Tammany Hall, George W. Olvany, called upon the Mayor at City Hall and drafted him as a speaker in the State and national campaign.

The oldest attaches of City Hall rubbed their eyes with astonishment when the new Tammany chieftain brushed by them and entered Mayor Hylan's office.

After the conference, Mr. Olvany said: "I called on the Mayor to ask him to assist in the Democratic campaign and to discuss with him some of the details of that proposition."

3 DAY RETREAT WILL OPEN AT HOLY CROSS

Worcester Oct. 10.—The annual retreat at Holy Cross College will begin Monday, Oct. 27, and will continue for three days. The retreat will be conducted by the Rev. Edward J. Tivnan, former president of Fordham University.

The Arthur Wallace IDEA

Duplicating High-Class Models in Fashionable Footwear to Sell at a Popular Price

The Name That Guarantees Shoe Values

Arthur Wallace

THE name Arthur Wallace on a shoe is the Hall Mark of Value, a value proven by ten years of conscientious service to the people of Boston. The confidence of the public is not won in a day, a week, or a year. It takes years to establish a reputation for reliability.

The Arthur Wallace reputation has been built by the character of his product that has been tried and found worthy by the public. It is the public that decides whether a product succeeds or fails.

The Arthur Wallace idea of selling a high grade shoe at one price, namely, $5, has met with the greatest success ever recorded in the history of shoe retailing in Boston. The public has set its seal of approval on the Arthur Wallace idea.

The Arthur Wallace shoe is not an ordinary five dollar shoe. It is an extraordinary shoe that is sold as low as Five Dollars only because of the immense volume of business done by the Arthur Wallace Shoe Stores, extending into the millions.

$5 ONE PRICE ONLY

Beautifully made with concealed gore for comfort. Developed in Patent Coltskin, Black Suede, Tan Calf, and Kaffor Kid, 12-8 Covered Cuban Heel, Turned Soles.

The new Southern 3 eyelet tie—season's smartest walking shoe—in Tan and Black Calfskin, also in Patent Coltskin, Goodyear welt—rubber heel.

$5 ONE PRICE ONLY

Fashioned exquisitely in Genuine Imported Silver Cloth an artistic creation—a far greater value than its price indicates. Comes in all heels.

The very newest "Collar and Tie" D'Orsay Pump—exclusive with Arthur Wallace—Patent Coltskin with Black Suede Collar—Black Suede with Patent Collar, Kaffor Kid with Black Suede Collar—Black Velvet with Patent Collar—Brown Suede with Brown Kid Collar and in Black Satin with Black Suede Collar.

$5 ONE PRICE ONLY

Comes in Patent Coltskin, Black and Brown Suede, fully lined with Kid leather to toe. An easy, comfortable, stylish looking shoe.

Lolly-pop—The newest, smartest shoe of the season—original and exclusive with Arthur Wallace—developed in Patent Coltskin and Black Suede.

An Arthur Wallace Special Value In Fine Silk Hosiery

On account of our greatly increased business in Hosiery we have been obliged to enlarge this department, devoting to it a section of our newly remodeled store—we are offering as a special value a wonderful Silk Stocking at $1.65 with the finest lisle tops and feet obtainable—every pair guaranteed against dropstitch—a new pair if this happens. All wanted shades.

$1.65

TWO WOMEN'S STORES

447 Washington St. (Near Winter St.)
622 Washington St. (At Essex St.)

Both Stores Open Saturday Evenings

No Presents—Premiums—or "Extra" Inducements
"Something for Nothing" Invariably Means—Nothing

When in Doubt, Buy of Osgood

For more than fifty years this house has steadfastly maintained its policy of giving the utmost in quality and value for every dollar expended. To give less, would be to sacrifice our highest ideal—to offer more would be to confess a price inflation that we would never tolerate.

Desirable Living Room Suite, 169.50

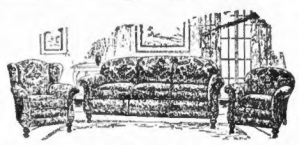

Much more money would not duplicate this beautiful suite. Its construction is in every way up to Osgood specifications—spring seats and backs—loose cushions—exposed parts nicely furnished. Upholstered in figured blue velour 169.50

More Champlain Photos

So popular were the beautiful photographs we gave as souvenirs last week, that we have extended our order with Champlain and will continue to give them this week as long as the supply lasts.

This means that when you make a purchase—no matter what the amount, we will give you an order for one Art Portrait on calendar mount 7½x12, to be used by any member of your family.

No charge—no obligation—you don't even have to ask for them.

Buffet, Table and 4 Chairs, 89.30

Buffet ..... 35.75 Chair 5.45
Table ..... 26.75 Arm Chair 10.45
China Cabinet extra..... 35.75

Trunks, Bags and Suitcases!

A big new department made possible by a direct factory connection with one of the largest firms in the country.

Meaning That You Will Find Values Far Beyond Your Expectations

1.00 Down Puts This Cabinet in your home

Hoosier Kitchen Cabinets

Nation's greatest labor-saving kitchen aid—saves steps and time.

47.25 to 99.25

Perfection Heaters

When steam is low or furnace fails, you need a dependable oil heater.

7.00

Combination Mahogany Chamber Suite, 177.75

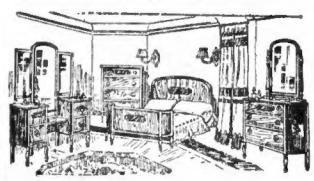

Here is a very reasonable priced suite that resembles in lines and construction some of the most elaborate in the store.

Vanity ..... 64.50 Bed 4/6..... 34.75
Chiffonier ..... 35.75 Dresser 42.75

Steel Bed, Spring and Mattress

Beautifully white enamel, walnut or mahogany finished bed, with National spring and Kapok mattress. Complete

47.95

English Grenoble, Value 671.00, Now 370.00

Vanity Reg. 136.00 Now 89.50
Beds, each, Reg. 78.00 Now 39.75
Chiffonette, Reg. 95.00 Now 56.75
Toilet Table, Reg. 98.00 Now 56.00
Bench Reg. 20.00 Now 10.95
Night Stand, Reg. 29.00 Now 14.75
Desk..Reg. 65.00 Now 36.75
Chair. Reg. 25.00 Now 12.75
Rocker Reg. 27.00 Now 13.75

Gateleg Table

Solid Mahogany top, 30"x40"... 34.75

Windsor Chair

We have the greatest variety of medium priced chairs in Boston. Chair shown in dull mahogany finish.

8.95

Double Day Beds

Double Day Beds—Wood ends, walnut or mahogany finish. Cretonne cover-mattress included. Easily worth 52.00. Marked down to..... 36.50

"Tropic" Crawford

Without Backpipe
110 112 114
29.25 34.75 40.25
With Backpipe
110 112 114
31.50 37.50 42.50

Davenport Table

54"x20" Com. mahogany. Regular Price 44.00.... 32.75

If You Trust Yourself Osgood Will Trust You

Martha Washington Sewing Cabinets

Solid Mahogany

19.85

Library Table

Size 20"x44"

Combination mahogany, antique Tudor or Duotone. Marked down from $32.00 to 24.75

Davenport Tables

Very useful and will give added tone to your room. Well made, in beautifully finished combination mahogany. Smart design Size 66"x18". Reduced to 34.75

New Lot of Odd Dressers

Dresser in golden oak, roomy, well made, good mirror. Well finished and an excellent value at 28.45

Imitation leather winged back—an exceptional value at... 19.85

A Real Chesterfield Suite, 189.50

Hardwood frames with beautiful Queen Anne legs—custom upholstering; springs sewed to the webbing. Upholstered in high-grade cut velour or tapestry. Priced at 189.50

Exceptional Terms on the Wonderful Strand Phonograph

A Beautiful Queen Anne Console Model—$5 Down—$5 Month

Visit Our Bargain Attic

Thrifty buyers will find this big department a veritable treasure-trove of real bargains. Discontinued patterns, retired floor samples, exchanges, etc., all in first-class condition, are shown at a small fraction of their true worth.

When in Doubt Buy of Osgood

The C. E. Osgood Co.

744-756 Washington St., Boston 2141-2147 Washington St., Roxbury

Let Us Finance Your Purchase

Our financial resources are such that our Credit Department will gladly co-operate with those who may prefer to keep their savings intact and finance purchases out of earnings.

CHICKIE APRONS ADORN MANY HOMES

Are Made in 2 Colors, Red and Green, With White Trimmings

In many, many homes today the Chickie Tea Apron is making its debut.

It is a festive and felicitous occasion, for the Chickie Tea Apron—we hope you will pardon us for being mildly but justifiably boastful—is a work of art. One might say it was a symphony of usefulness with a theme of beauty.

Those who are today giving one of these aprons a workout secured it by pairing up a couple of coupons from consecutive issues of the American and joining them to a quarter, two dimes and four pennies.

Chickie aprons can be found at the following newsdealers:

They come in two colors, red, and green with white trimming.

BOSTON PROPER—M. Addleman, 284 Tremont st.; J. Ostell, 28 Park st.; E. Rasmussen, 99 Harvard st.

BACK BAY—N. Lenis, 200 W. Newton st.; Back Bay News Co., 220 Huntington ave.; L. Levey, 135 Jersey st.; L. Fulton, 133 Mass ave.

SOUTH END—Max Dubin, 834 Washington st.; W. McDonald, 1057 Washington st.; T. Bradley, 1508 Washington st.; Coleman & Duncan, Worcester and Washington sts.; Chas. Orbe, 1781 Washington st.; J. Tucker, 51 East Newton st.; L. Rosenberg, 64 Compton st.; H. Edelstein, 333 Shawmut ave.; Crown Spa, 960 Tremont st.; H. Christie, 558 Tremont st.; G. Panos, 629 Tremont st.; Coleman & Duncan, 705 Tremont st.; Berkerman & Son, 822 Tremont st.; H. Millman, 748 Tremont st.

ROXBURY—H. Kirke, 468 Columbus ave.; Miss Harvey, 475 Columbus ave.; Harry's, 115 Warren st.; Waverly Drug, Copeland and Warren; Gershon Drug, 99 Humboldt ave.; Bromo Drug, 502 Humboldt ave.; Myers Kaplan, 2061 Washington st.; The Toy Shop, 3115 Washington st.; L. Bennett, 179 Dudley st.; J. Clarke, 258 Dudley st.; H. Kenian, 307 Dudley st.; L. Kaufman, 544 Dudley st.

WEST END—S. Furst, 167 Leverett st., Boston; M. Haskind, 360 Hanover st., Boston; A. Martian, 325 Hanover st., Boston.

WATERTOWN—Daniel Hirth, 818 Mt. Auburn st., Watertown; Victoria Spa, Bigelow and Mt. Auburn sts.; Melanhlin & Co., Watertown sq.

NEWTON—F. J. Perry, 259 Washington st.

CHARLESTOWN—H. Harper, 1 Chelsea st.; Salisbury, 110 Chelsea st.; Mrs. Welch, 66 Bunker Hill st.; H. Neal, 160 Bunker Hill st.; Nason's Drug, 309 Main st.; Smith, 425 Main st.; Porter, 311 Main st.; Cocks, 28 Main st.

S. B. Rome, 52 Broadway; F. Lands, 526 Medford st.; L. W. West, 216 Highland ave.; Bungalow Spa, 272 Broadway; Highland Pharmacy, 64 Morrison ave.; W. G. Rose, 146 Cross st.; The Smoke Shop, 10 Davis sq.; J. J. Cunnio, 3; Holland st.; L. M. Libby, 92 Holland st.; F. R. Bolton, 1157 Broadway; George Rogers, 685 Broadway; H. Wentworth, 712 Broadway; Khoutz & Savonsky, 333 Main st.

MEDFORD—N. E. Wilbin, Coldcrisa News Stand.

MEDFORD HILLSIDE—L. Magoon, 508 Main st.; Peak, 12 Forest st.; Richardson, 145 Main st.

EAST BOSTON—P. Capezi, 318 Bennington st.; DiPetro Cigar Store, 181 Maverick st.; Bungalow Spa, 272 Broadway; Highland Central Spa, Central sq.; Hanna's Liquor, Chelsea and Marion sts.; E. Lamborghini, 386 Chelsea st.; Dot sq.

CAMBRIDGE—F. L. Burke, 595 Massachusetts ave.; Cigar Store, 675 Mass. ave.; Staples Bros., 1384 Mass. ave.; Gonnton Bros., corner Main and Bishop Allen sts.; Prospect Spa, 1533 Cambridge st.; Kirkland Spa, 1252 Cambridge st.; A. Spinney, 1052 Cambridge st.; Sarofis, 100 Harvard st.; Andrews, 1078 Cambridge st.; Five Cigar Store, 905 Mass. ave.; Liberty Spa, 194 Concord ave.; W. Tsoi, 1242 Massachusetts ave.

EVERETT—Wallace News Agency, 127 Broadway; Everett News Co., 1808 Broadway; Brandt Bros., Glendale sq.; Driscoll & Sons, 520 Main st.

MALDEN—Maiden News Co., 220 Ferry st.; H. Shoburne, Malden Station; A. Finn, 122 Main st.

FAULKNER—S. M. Harcourt Faulkner Sq.

DORCHESTER—F. Towne, 21 Myrtle st.

DORCHESTER—T. Toole, 762 Washington st.; H. Lincoln, 1005 Blue Hill ave.; Maxwell, M. Inman, 1356 Blue Hill ave.; Maxwell, M. Inman, 1356 Blue Hill ave.; G. Columbus, 527 Blue Hill ave.; G. Columbus, 1020 Washington st.; Hamilton Drug, 1030 Washington st.; Bowen, 1059 Norfolk; J. Schwartz, 1111 Blue Hill ave.; Norfolk, 1111 Blue Hill ave.; Norfolk, 287 Norfolk st.; Lovelman, 1111 Blue Hill ave.; Columbian Spa, 1040 Washington st.; L. A. Worden, 3041 Washington st.; Harland Spa, 1200 Washington st.; Arcadia, 96 Glenway st.; Arnold Spa, 1096 Dudley st.; L. Sway st.; Arnold Spa, 1096 Dudley st.; L. Sway st.; Arnold Spa, 1096 Dudley st.; L. S

Junior League Is Now the Arbiter of Boston Debutante's Fate

BUDS OF THE NEW SOCIETY SEASON

A trio of buds of 1924-25 are the Misses Gretchen Brown, Virginia Lees and Eleanor Gibson. They have been selling Cape Cod products at Uncle Sam's Market Place.
Photo by Gus Williams.

By BETTY ALDEN

IT used to be the Sewing Circle.

You were asked to join this traditionally famous band and your debutante year was perfect. Or you didn't receive the coveted bid and you shed a tear in private, perhaps, and acted to the world at large as though you didn't care.

Then, a few years ago, no more sewing circles were formed. The circles of other years still meet quite regularly for luncheon or tea and chat to their hearts' delight about old times—and new times as well.

They talk about the duckiness of Rosamond's latest baby, the thrill of being presented at Court, or the number of times that Cornelia has become engaged and disengaged.

BUT now it's the Junior League that says "thumbs up or down" upon the debutantes.

The above picture shows a trio of smiling buds of the season who were made "leaguers" at a recent meeting of the Junior League.

They are Gretchen Brown, Virginia Lees and Eleanor Gibson, and they are seen here as they helped Mrs. J. Mott Hallowell and her committee sell the hundred and one fascinating things for sale at the Cape Cod booths at Uncle Sam's Market Place, Copley square.

Miss Lees' presentation is to take place the night before Thanksgiving, when her parents, Mr. and Mrs. Walter G. Lees of Chestnut Hill, are giving a dance for her at the Longwood Cricket Club.

Miss Brown is the daughter of Mr. and Mrs. Jonathan Brown, Jr., of Bay State road and "Red Top Farm," Hamilton. The latter place, even during Miss Gretchen's sub-deb days, has been the scene of many delightful parties for the younger set.

Miss Gibson is the daughter of Mrs. Kirkland H. Gibson of Hammond street, Chestnut Hill. All three girls promise to play an important part in the activities of the widely-feted "first year" contingent.

LEST one think the Junior League is merely a terrible ogre whose sole object is to blight the lives of sweet young debutantes, the League performs many worthy tasks of charity.

Members of the League maintain a lunchroom, do social service work, see that many folk whom Santa might otherwise overlook have a bit of Christmas cheer, and present amateur theatricals to benefit this or that deserving charity.

Society Notes

MR. AND MRS. JOSEPH LEITER, since closing "Edgewater House," their Beverly Farms place, are stopping in New York en route to their Winter home in Washington. They were among the luncheon host at Pierre's the other day.

Miss Georgiana Sargent has been re-elected president of the Lenox Garden Club for the fifth consecutive year. Mrs. Carl A. de Gersdorff is one of the vice-presidents.

Mr. and Mrs. Hobart C. Chatfield-Taylor have arrived in New York at the Plaza, where they are to spend the Winter.

Mrs. Alexander Hamilton Rice has returned from South America to New York. She will remain until January at her Fifth Avenue home, when she will rejoin Dr. Rice on his exploring trip in Brazil.

Mr. and Mrs. Neal Rantoul have closed their home at Beverly Farms and returned to the town house on Fairfield Street.

Mr. and Mrs. James Lowell Putnam are back in New York after their year's absence abroad, and will spend two months at the Plaza.

Last 2 Days 11 A.M. to 11 P.M.

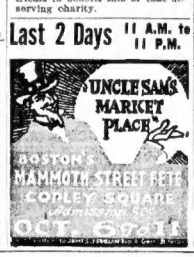

POLICE MUST BE NEAT IN ANNUAL PARADE

Strict instructions on neatness of personal appearance and behavior to be observed by the policemen participating in the Boston Police parade Monday were issued in a general order by Commissioner Herbert A. Wilson.

Every officer in the department who is not sick, will be on duty during the parade, those not participating will be either on patrol or held in reserve at the station houses.

FORMER PREMIER OF NEWFOUNDLAND FREED

St. John's, N. F., Oct. 10.A grand jury investigating charges against Sir Richard Squires, former premier of Newfoundland, in connection with alleged irregularities in the course of his administration, returned no indictment.

The grand jury held that evidence in support of charges of larceny and of receiving money in the testimony of Mrs. Jean Harsent, formerly secretary to Squires, was insufficient to warrant finding a true bill.

Amusements

WILBUR EVES. at 8:10 LAST MAT. TOM'W at 2:10
LAST 2 DAYS
"The Little Giant of musical comedy"
JAMES
With the JAMES BOYS (A. PAUL WHITEMAN BAND)
NEXT WEEK — SEATS NOW
F. RAY COMSTOCK and MORRIS GEST offer
THE SMART MUSICAL COMEDY
SITTING PRETTY
A Jerome Kern-Harry B. Smith-Hartley Manners-Hatch-McGowan-Templeton Production

MAJESTIC EVES. 8:10 LAST POP. MAT. TOM'W
LAST 2 DAYS
FAST STEPPING MUSICAL HIT
MR. BATTLING BUTTLER With CHARLES RUGGLES
ALL EVES. Best Seats $2.50
SAT. MAT. Best Seats $2.00
NEXT WEEK — SEATS NOW
Opening Holiday Mat. (Columbus Day) Mon., Oct. 13
FLORENCE MILLS 'DIXIE TO BROADWAY'
All Colored Musical Revue of Revues
with SHELTON BROOKS—HARTREE HARRINGTON and VOLSTEAD PLANTATION ORCHESTRA

SHUBERT EVES. at 8:10 Mats. Wed. & Sat. 2:10
LAST 2 DAYS LAST MAT. TOMORROW
N.Y. WINTER GARDEN EXTRAVAGANZA
INNOCENT EYES
CHARMY SEA OF STARS
125 POPULAR FAVORITES NEW BEAUTY BRIGADE
NEXT WEEK — SEATS NOW
Opening Holiday Mat. (Columbus Day) Mon., Oct. 13
EDITH DAY in WILDFLOWER
Huge Musical Comedy Hit that ran 67 consecutive weeks in New York

SHUBERT-PLYMOUTH EVES. at 8:30 Mats. Thurs. & Sat. at 2:30
WILLIAM HARRIS Jr. Presents
OUTWARD BOUND
A BALMY & SYMPATHO-AMUSES-ENDS THRILLINGLY
POP. MAT. TOMORROW
Holiday Mat. Oct. 13, Columbus Day

Shubert BOSTON OPERA HOUSE Evs. 8:15; Wed. & Sat. Mats. 2:15
POP. $1.00 MAT. TOM'W
Evs. 50c to $1.65; Mats. 50c to $1.10 (Inc. Tax)
DE WOLF HOPPER COMIC OPERA CO.
In Gilbert and Sullivan's
"H.M.S. PINAFORE"
The lass who loved a sailor
(Between the Acts, Mr. Hopper will recite his famous "Casey at the Bat")
Next Week—"WANG." (Holiday Matinee, Mon., Oct. 13, Columbus Day)

SELWYN PARK SQ. Beach 6193
Evs. at 8:15. Wed. and Sat. at 2:15.
Season's Dramatic Triumph
WILLIAM HODGE
in the great laugh and tear play
"FOR ALL OF US"
Founded on Health, Wealth, Love and Mystery
Extra Mat. Columbus Day, Mon., Oct. 13

LOEW'S STATE Mass. Ave., Continuous from 1:00 P. M.
First Time at Popular Prices
D. W. GRIFFITH Presents
AMERICA
A Thrilling Story of Love and Romance, by ROBERT W. CHAMBERS — Other Screen Subjects. NOTE: Lewis Scouting at 12:45, 3:30, 6:05 & 8:20 P. M. Because of unusual length of show doors open at 12:30 P. M.
Next Week Norma Talmadge in Secrets

COPLEY THEATRE Tel. B. B. 5460. Evs. 8:15
LAST MAT. TOM'W 2:15
Stuart St., near Huntington Ave.
LAST 2 DAYS
"Exceptionally versatile comedian." —PUNCH
Harry Green
in a Comedy of Love and Golf
Clubs Are Trumps

B. F. KEITH'S
Week of Oct. 6. Mat. 2 & 8. Beach 7126
MAT.—Order of Appearance—EVE.
2:15.....The Hedleys.....8:20
2:30...Art Henry & Leah Moore..8:25
2:45.....THE CANSINOS.....8:55
3:15.....Mr. Lee Beers.....9:15
3:25 Mr. & Mrs. HALE HAMILTON 9:35
3:45.....Clayton & Lennie.....9:45
3:50...MISS GRACE LA RUE..10:05
4:... The Three Lordons...10:25

HOLLIS Evenings at 8:20 Mat. Tom'w at 2:20
EXTRA HOLIDAY MAT. NEXT MONDAY, OCT. 13. SEATS NOW
CYRIL MAUDE in "Aren't We All?"
A WORTHY SUCCESSOR TO "GRUMPY"—E. F. Harkins

COLUMBIA Washington St., Near Castle St. Phone Beach 5506
TWICE DAILY—2:15 and 8:15—POP. PRICES
Mutual Burlesque Presents Gus Kahn's
NAUGHTY NIFTIES
SPEED—CLASS—QUALITY
MON., Ampters—WED., Wrestling—FRI., Boxing

LOEW'S ORPHEUM
Continuous 9:15 A. M. to 10:30 P. M.
A Paramount Picture
POLA NEGRI in LILY OF THE DUST
OTHER PICTURES
VAUDEVILLE
JACK WILSON & CO. in "A Nonsensical Revue"
OTHER BIG ACTS
Coming Jack Dempsey & with Co.

TREMONT Evgs. 8:15 Prompt MAT. TOM'W.
Seats Now for Columbus Day Mat.
IRENE BORDONI
in the Gay Song-Play
"LITTLE MISS BLUEBEARD"

ST. JAMES Mat. 2:15 Except Mon., Thurs. EVE. 8:15
Book Bay 202
You never know what may happen Jet
"ACROSS THE STREET"
Tickets at Filene's, Jordan's, Shepard's, others

BOWDOIN SQUARE THEATRE Continuous From 10:30
THOMAS MEIGHAN in "THE ALIBI" — BIG Thrill Dram. "The Broken Age" — Big Song Comedy plus 5 BIG Hot — 5 VAUDEVILLE ACTS TONIGHT BARGAIN NIGHT—EXTRA ACTS. Coming WORLD SERIES RETURNS.

WALDRON'S CASINO
Nightly PEEK-A-BOO ALSO 2 PICTURES Continuous from 12:30

MODERN BEACON BANK PROGRAM AT BOTH THEATRES
"FEET OF CLAY"
HELENE CHADWICK
In "HER OWN FREE WILL"

GORDON'S FIELDS CORNER Ful. Colosseum
"Her Marriage Vow" Star Cast Including BEVERLY BAYNE; BABY PEGGY In "Captain January"

GORDON'S OLYMPIA Dor. St.
Thrift Opportunity Gift Week
"IN HOLLYWOOD"
With Potash and Perlmutter
Also Big Vaudeville Bill

BOSTON THEATRE CONTINUOUS
WIAC, with Clara Bow, Irene Rich, & Real CUTIE GIRLS, Polly & Ole, Harry Lavail & Sister, Music & Comedy. New Comedy, Fable, Topics.

HOWARD Mutual Burlesques—"Moonlight Maids" with Billy Hagan. Anna Yorke, Vaudeville and Films. Something doing 1 till 11. World Series Returns.

GORDON'S SCOLLAY SQ. OLYMPIA
Thrift Opportunity Gift Week
Colleen Moore
In "Flirting with Love"
Also 7 Big Vaudeville Acts

GORDON'S CAPITOL Comm. Ave.
ERNEST TORRENCE and J. W. KERRIGAN in "The Covered Wagon"
Special Children's Show Sat. 10 A. M. Tel. Asp. 0225

COPLEY THEATRE
Management E. E. Clive
BED ROCK
A Comedy
First Time in America
Opening Monday Eve.
Seats Now on Sale—Tel. B. B. 5460

COLONIAL CURTAIN 8:10 MAT. TOM'W
FRED STONE
in "STEPPING STONES"
with DOROTHY STONE

GAYETY TWICE DAILY 2:10 & 8:10
BURLESQUE and VAUDEVILLE
WATSON & COMAN
BARNEY GERARD'S NEW SHOW

GORDON'S ALLSTON
THE FIRE PATROL With An All Star Cast
"Welcome Stranger"
Florence Vidor and Owen Davidson

"The Picture of the Century"

Marion Davies in Yolanda

Don't miss YOLANDA.

It sets a new high standard of photoplay art that will remain for all time. For sheer, unalloyed beauty it stands without a peer.

The role of Yolanda offers Miss Davies the widest scope for her remarkable histrionic ability.

Her performance eclipses even her memorable interpretation of Pat O'Day in "Little Old New York."

Directed by Robert G. Vignola

By Charles G. Major, author of "When Knighthood Was in Flower"

Adapted by Luther Reed. Settings by Joseph Urban.

OPENING NEXT MONDAY

LOEW'S ORPHEUM

WASHINGTON ST. (Near Winter)

RING FIRE ALARM, THEN STEAL $50,000 IN FURS

New York, Oct. 10—Four robbers [illegible] two [illegible] bluecoats [illegible] Duncan [illegible] Great Britain and [illegible] Hudson Bay Fur Company store [illegible] Broadway [illegible] The theft was effected [illegible] manufacturer [illegible]

DIRECTOR OF MONOTYPE FIRM COMMITS SUICIDE

Philadelphia, Oct. 10—Harold [illegible] Duncan managing [illegible] of the Lanston Monotype [illegible] of Great Britain and [illegible] locked [illegible] society [illegible] and Penn Mar [illegible] was found dead [illegible] with a [illegible] wound [illegible] of self-inflicted [illegible]

PARIS DIVORCE SEEKERS TO BE LOCKED UP

Cells Provided to Prevent Estranged Mates From Fighting

[illegible] Paris [illegible] Divorce [illegible] Paris [illegible] Paris [illegible] Paris

REVOLUTIONISTS IN HONDURAS RETREATING

Washington, Oct. 10—Advices to the State Department today from Tegucigalpa say the victory won by the Provisional Government's forces commanded by President Tosta over General Ferrera's revolutionary forces was decisive for the time being, in spite of the heavy losses suffered by both sides. After this defeat near Comayagua, General Ferrera has been retreating.

SNATCHES HANDBAG AND RUNS AWAY WITH $30

A negro snatched the handbag of Mrs. Ida F. Ferrand No 2 Singleton street, Roxbury, today, while the woman was at Sherwin and Thorndike streets, Roxbury, on her way home from work. The bag contained $30, several keys and valuable letters.

"Good Samaritan" Dumps Victim of Auto in Road

William T. McLean, aged fifty-two of No 55 Richfield street, Dorchester is at the City Hospital suffering from a possible fracture of the skull and body injuries.

Crossing the street at Columbia road near Quincy street, he was struck by an automobile bearing a New Jersey Pedne tag. The driver fled.

Another motorist stopped, placed McLean in his car, drove on approach to a hospital.

At Dudley and Shirley streets a mile distant, the Good Samaritan alleged stopped dumped McLean to the street, and then sped away.

Police finally found the half conscious man.

"WALTON HAS DONE ENOUGH HARM"—OWEN

Oklahoma City, Okla., Oct. 10.—The Democratic candidacy of J. C. Walton, ousted Governor of Oklahoma, for United States Senator from Oklahoma was denounced in a letter to Senator Robert L. Owen, Democrat. "He has already done the state enough harm," Senator Owen wrote from Lenox, Mass. "Walton's election would discredit, demoralize and injure the Democratic party and impair the high standards of Oklahoma in the United States Senate."

R. I. Cattle Lost in Fire

Providence, Oct. 10—A dwelling house, a barn and thirty five head of cattle were destroyed in a $75,000 fire on the old Manual Rueles estate at Hope today.

Hundreds in Fear of Smallpox Are Vaccinated

Rochester, N. Y., Oct. 10.—Hundreds of persons rushed to the health bureau and to their physicians for vaccination here today when five new cases of smallpox were reported. The newest cases include a woman school teacher not expected to live, who developed the malady after visiting a barber to have her hair bobbed, the barber and his three children also being confined at the Municipal Hospital with smallpox.

Anatole France Sinking

Tours, France, Oct. 10.—Anatole France, famous writer, was slowly sinking today. He is unconscious.

SATURDAY
LAST DAY!
$1 Down sale
on Hoosier Kitchen Cabinets

Buy your HOOSIER BEAUTY today

and get all these without extra cost

Only a limited number —don't wait

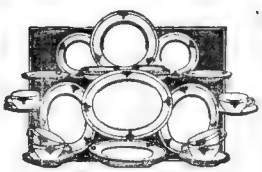

31-Piece Dinner Set

Includes six dinner plates, six pie plates, six dessert dishes, six cups, six saucers, and one large platter. You get this complete if you buy your Hoosier Beauty now!

A Really Modern Kitchen at Very Little Cost

There's a mighty difference between the old-fashioned kitchen and the modern kitchen made with a Hoosier. The Hoosier Beauty Kitchen Cabinet is scientifically built in every detail to save your time and energy and to make your kitchen an attractive place to work.

Here are some of the special Hoosier features: Sliding work table, rigid at any position; extra rapid shaker sifter; both fluffs and sifts the flour; large, easy-fitting flour bin with glass front that shows amount of flour; adjusted table height; cutlery drawer with racks for all kind of knives; velvet-lined drawer for silverware of immediate need. These and dozens of other features make the Hoosier the most efficient and economical kitchen cabinet you can buy.

You NEED a Hoosier in your kitchen

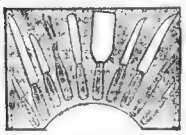

10-Piece Cutlery Set

This is Hoosier's high-grade Domestic Science set, which regularly sells at $5. You get it with your Hoosier Beauty!

Don't miss this remarkable offer

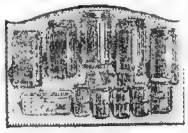

14-Piece Glassware Set

Fourteen useful glass containers for coffee, spices, etc. They come with each Hoosier Beauty!

Saturday the last day! Come early!

Arthur McArthur COMPANY
111 to 117 Washington St.

Open Saturday Evenings — Adams Square

NEVER BEFORE AN OFFER LIKE THIS

Universal Heater
GIVEN AWAY
FREE
WITH EVERY PURCHASE OF $25 OR MORE
ON CREDIT AT CASH PRICES
50¢ DOWN WILL DO
Furnished complete with long cord and plug ready to be attached to your socket.
Choice of 5 Different Baked Enamel Finishes —Royal Blue, Mahogany Red, Old Rose, French Gray and Ivory!

A SENSATIONAL OFFER YOU CAN UNDERSTAND!

It is to your advantage to TAKE advantage of this astounding offer! You know what the UNIVERSAL HEATER is and what it sells for. When you get one absolutely FREE with a small purchase, you know you are getting something worthwhile. We guarantee to sell ON CREDIT AT CASH PRICES—or refund your money! That is why this offer is so remarkable. It combines a UNIVERSAL HEATER FREE, with prices so low they are the despair of even cash jewelers. It will pay to investigate. Number of heaters limited—so HURRY!

Pay 50c Down---This Universal Heater FREE

Our merchandise is the best quality and is priced as low as can be bought anywhere. We deduct the cost of these Heaters from our year's appropriation for advertising—in order to open 1,500 more new accounts.

TAKE A YEAR TO PAY

New Oval Design WRIST WATCH

14kt. Solid White Gold — *16 Ruby Jewels*

It is refreshing to find a dainty little wrist watch actually fitted with a movement that is accurate and dependable. This richly engraved 14Kt. Solid White Gold Oval Watch has a genuine WINTON 16-jewel lever type movement. It matches good timekeeping with uncommonly distinctive appearance. $25

50c DOWN—50c WEEKLY
The Universal HEATER Absolutely FREE

14-Kt. Solid Gold—16 Jewels

A perfectly adorable little wrist watch—16-jewel accurate WINTON movement fitted in a rectangular case of singular charm. The case is 14Kt Solid White Gold, and richly engraved. Of course it will last forever. An exceptional value for only $32.50

50c DOWN—$1 WEEKLY
The Universal HEATER Absolutely FREE!

17 Jewel ILLINOIS ROCKLAND

Thin Model Adjusted

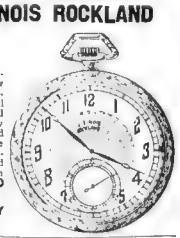

The old reliable ILLINOIS-ROCKLAND at the same low price, even though we give absolutely FREE a Universal Heater. Time tried and tested 17-jewel movement, accurately adjusted for heat, cold and isochronism. 14Kt Solid White or Green Gold filled case, richly engraved or plain, and guaranteed 20 years. Plain or fancy dials to choose from $33.50

50c DOWN, 50c WEEKLY
The Universal Heater FREE!

Famous WALTHAM COLONIAL

17 Jewels. 14-Kt. White or Green Gold Filled

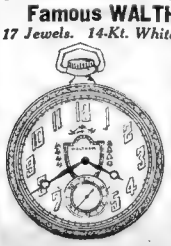

One of the most beautiful watches WALTHAM ever produced. Never sold below $43 cash anywhere—yet that is all we ask on credit, and in addition we give FREE a Universal Heater—12-size model, with a 17-Jewel movement accurate as only Waltham makes one. 14Kt White or Green Gold filled case, guaranteed 25 years, beautifully carved. Handsomely decorated gold and silver dials showing Colonial design $43

50c DOWN—$1 WEEKLY
The Universal Heater FREE!

Diamond Rings $25 to $2500

One of the most fascinating displays in the world, with rings that appeal to every taste and every pocketbook. Designs for men and women. Full purchase price allowed at ANY TIME in exchange for larger diamonds!

Specially selected group of blue-white diamonds, chosen for their good color and dazzling brilliance, 18 Kt $50 white gold mountings
50c DOWN — $1 WEEK
The Universal Heater FREE!

Gala assortment of skilfully cut stones, that blaze like the rays of the sun itself. 18Kt $75 white gold mountings
50c DOWN—$1.50 WEEK
The Universal Heater FREE!

Handsomely hand carved mountings in which we've set diamonds of exceptional size and brilliancy. Worth investigating. Buy on easy terms $100
50c DOWN — $2 WEEK
The Universal Heater FREE!

Unusual collection, including 2-stone Diamond Rings, with hand-pierced mountings of genuine Platinum and 18Kt. Solid White Gold..... $125
50c DOWN—$2.50 WEEK
The Universal Heater FREE!

Established 1905

For twenty years in the jewelry business, with a reputation for honesty of purpose of New England-wide standing, we offer the world's finest jewelry on CREDIT AT CASH PRICES—an outstanding offer, to the world's finest jewelry on earth. We will refund your money!

Distance is no barrier. You can have the same conscientious service by mail that you would have if you called here in person. Fill out coupon below, and we'll start the jewelry to you.

MAIL ORDER COUPON

LENOX JEWELRY CO.,
381 Washington St., Boston, Mass.

Gentlemen: I enclose 50c. Please send me the items which I have clipped from your ad, with Universal Heater FREE!

NAME .....

ADDRESS ..... B.A.

LENOX JEWELRY CO.
381 WASHINGTON STREET
Opposite Franklin Street

BROCKTON BRANCH—153 MAIN ST.

SINCLAIR OIL ACCEPTS CONCESSION IN PERSIA

Teheran, Oct. 10.—A representative of the Sinclair Oil Company has telegraphed the Persian government accepting the oil concession in Northern Persia. No provision is made for a loan to Persia.

The concession in question was authorized under legislation adopted by the Persian Parliament in June, 1923, which, according to a statement given out by the Persian minister in Washington, provided that the concessionaire arrange a loan of at least $20,000,000 for the Persian government through American banks.

A preliminary agreement with the Sinclair interests was reported to have been signed last December

HARVARD MEN TO HEAR FREDERICK ROY MARTIN

The Boston Club of the Harvard Business School Alumni Association will hear Frederick Roy Martin, general manager of the Associated Press, on "News and Business" at the opening banquet of the club in the Chamber of Commerce building October 20

WOMAN SLAYS PARENTS OF HUSBAND OVER $4,000

Little Rock, Ark., Oct. 10.—Mrs. Winona Green, 23, of Pueblo, Col., confessed, according to the police, that she had killed J. R. Green and his wife Lena, who were her husband's parents. She said her motive was to recover $4,000 her mother-in-law had borrowed.

LA FOLLETTE IS 2ND IN IOWA AND ILLINOIS

Herald and Examiner Poll Gives Missouri to President Coolidge

Chicago Oct 10.—A poll of more than 100,000 votes in the Herald and Examiner's presidential poll seems to put Illinois, Indiana and Iowa definitely into the Coolidge column. It also gives Missouri to Coolidge but by a narrower margin—a margin that has wavered back and forth between Coolidge and Davis since the poll began.

Only in Kentucky and Tennessee does the count seem definitely in favor of Davis. In Tennessee, where the vote has been small, the Coolidge figure has kept near the Davis total.

La Follette is second in Illinois and Iowa, but third in Indiana, Missouri, Kentucky and Tennessee.

In Chicago, the Coolidge vote cast in the Herald and Examiner's ballot longs now totals 86,017 against 21,652 for La Follette and 20,453 for Davis. That makes an Illinois total of 89,891 for Coolidge, against 26,498 for La Follette and 21,918 for Davis.

Roughly the figures indicate that Coolidge should carry Illinois by 350,000 votes over La Follette, Indiana by 250,000 over Davis; Iowa by 150,000 over La Follette, and Missouri by 40,000 over Davis, while Davis should take Kentucky by 150,000 over Coolidge and Tennessee by 25,000 over Coolidge.

In Chicago, Coolidge has polled roughly 42 per cent. of the total vote cast in the Herald and Examiner ballot boxes. Based on a total vote of 900,000—the approximate 1920 figures—this would give 378,000 votes. La Follette has 84 per cent, which would give him 306,000, and Davis 24 per cent., which would give him 216,000.

LA FOLLETTE CAMPAIGN EXPENSES LOW, AIDE SAYS

San Francisco Oct 10.—Frank R. Havener, State campaign director for Senator La Follette today replied to a question raised yesterday by Chairman Butler of the Republican National Committee in a statement receiving "Who is meeting the La Follette campaign bills in California

"The total receipts of the State campaign committee to this date have been a little over $4,000 [illegible] two months' campaign [illegible] throughout the State," said Mr Havener "All of our bills up to October 8 have been paid [illegible]

Bride of Lawyer

MRS. THOMAS D. LAVELLE

Former Assistant District Attorney Thomas D Lavelle surprised his friends, when, after securing a license, he had the Tuesday law waived and was married to Nora L. Coleman, formerly a telephone operator in his office. He gave his age as 45 years. The bride is 24 years old and her home was at No. 16 Likely avenue, Medford

longs the Coolidge campaign committee in California to produce a verified statement of expenses for the same period."

BANDITS HIDE IN BANK, GET $20,000 IN HOLDUP

Bristow, Okla Oct 10—Two bandits hiding in the Oilton State Bank at Oilton, Okla., surprised three employes of the institution when they opened the bank for business today, forced them to open the vault and escaped with loot estimated in police reports at $20,000 The employes were forced in the robbers to lie on the floor, while the bandits leisurely rifled the vault They remained [illegible] and then joined a third man, who A. had waited in an [illegible]

MAJOR HART AND MATE IN HIDING TILL WEDDING

Couple Slip Away From Evanston Until Court Untangles Other Troubles

Minneapolis Minn Oct 10 (I N S) [illegible] Northwest, Mrs [illegible] Hart, Queen and Reigning Beauty [illegible] whom Mrs Hart [illegible] at Evanston [illegible] for the new [illegible] at the [illegible] freedom [illegible]

[illegible] LOVERS."

[illegible] home here, and [illegible] They [illegible] secretary of newspaper [illegible] [illegible] them out at the [illegible] hotel where [illegible] registered as "Mr and Mrs [illegible] Mr. and Mrs [illegible]

[illegible] a mother intimated [illegible] waited to await the action [illegible] Cincinnati court, which [illegible] expected to award a decree to Mrs Hart It is believed [illegible] would immediate[illegible] after [illegible]

[illegible] no reason to whether [illegible] [illegible] [illegible]

"TAKE ELEVATORS TO 3rd FLOOR AND SAVE MONEY"

Boston Wholesale Millinery Co.
59 Temple Place, Blake Bldg.
3rd Floor Elevator Service, Cor. Washington St.
Over Andrew's Shoe Store Opposite Kresge's

HOLIDAY SALE OF TRIMMED HATS
Extraordinary Values
$3.96–$4.96

$3.96 $4.96

Matron Hat
Lyons Velvet
Lattice Silk Front
Pin Trimmed

Very Latest
Lyons Velvet Poke
Applique Flower Brim

OUR UPSTAIRS LOW RENT LOWERS THE PRICE
200 Trimmed Hats to Select From
$1 to $12.96

CIRCUS WENT ON ROCKS, NELLIE WENT TO JAIL

Miss Perry's Tale of Big-Top Vicissitudes Fails to Melt Judge

With two more backsliders, besides [illegible] Nellie Perry, [illegible] circus [illegible] Judge Dixon in Newton Court today a hard luck story of a circus that went on the rocks.

Nellie, who says she is a [illegible] Providence, R. I., [illegible] said she and her husband, who deserted her Nellie Perry, [illegible] Judge Dixon in Newton Court today a hard luck story of a circus that went on the rocks.

Nellie, who says she is a [illegible] Providence, R. I., [illegible] said she and her husband, who deserted her [illegible] Low but the pair of them stranded in Boston with 15 cents between them.

EMPTY STOMACHS.

After a few days of empty stomachs they broke into the home of W. [illegible] Lyons of Park lane, Jamaica Plain, and stole valuable jewelry.

While they entered the home of William F. Phelps at No. 57 Ballard street, Newton Centre, this time [illegible] $1000 worth of jewelry, Judge Dixon held them in $3,000 for grand jury. Had they been released Boston police inspectors were in readiness to arrest them on the Boston battery.

CAUGHT REDHANDED.

The pair were caught redhanded in a fourth floor hotel house in Newton. The girl wore several coats and several strings of beads, minus one of which she had sought to [illegible] in a bag of loot.

They both pleaded guilty the following day to the burglary of the home of Mrs. Addie Barker, No. 78 Hyde avenue, Newton Highlands, where they got jewelry valued at $500 and of Mrs. Charles A. Robinson, No. 11 Waverly avenue, where they got a handbag and manicure set valued at $300.

Ex-Page at 22 Buys Seat on Exchange in New York

New York, Oct. 10.—John A. Coleman, Jr., 22 years old, bought a seat on the New York Stock Exchange for $81,000. He is the youngest member. For six years Coleman was a page on the floor of the exchange. Later he became a member of the Curb Market Association, where, backed by his floor experience, he developed into one of the shrewdest traders on the Curb.

THREE LOSE BATTLE TO GET ON BALLOT

John F. Sheehan, Andrew J. [illegible] and John H. Logue failed [illegible] their attempt to have their names placed on the ballot as candidates for representatives from the ninth Suffolk district in place of Thomas F. Donovan, Edward M. Mag[illegible] and James W. Hayes, who were nominated, they declared in a petition to the Supreme Court, by fraud, [illegible] tion of the corrupt practices act. [illegible] Regal registration Associate Attorney General Roger Clapp, [illegible] for Secretary of State Frederick W. Cook, told Judge Carroll they had failed to ask the State Ballot Law Commission to act on their charges and the case was thrown out of court.

POISON TAKEN BY MISTAKE, WOMAN SAYS

Police Declare Mrs. Lopez Swallowed Poison Following Domestic Wrangle

Mrs. Bertha Lopez, thirty years old, of No. 8 Parnell street, is at the City Hospital recovering from the effects of taking carbolic acid, which she swallowed by mistake. The police say she took it with suicidal intent after a quarrel with her husband.

When the police were called [illegible] Lopez was found to be suffering from the effects of poison. She was rushed to the hospital, where a stomach pump was used, after which she revived.

The police report on the case sets forth that Mrs. Lopez attempted suicide while arguing with her husband.

At the hospital the woman insisted that she mistook the iodine bottle for a vial containing medicine, when she searched in a cabinet without turning on the light.

AMERICAN WAR WORKER IS HONORED BY FRANCE

New York, Oct. 10.—John McCook, who is on his way to the [illegible] on the Majestic to return [illegible] a chevalier of the Legion of Honor.

DR. OSTERHOUT RESIGNS POST AT HARVARD

Botany Professor Will Join the Staff of Scientists at Rockefeller Institute

Dr. W. J. V. Osterhout has resigned as professor of botany at Harvard University to join the scientific staff of Rockefeller Institute.

Before coming to Harvard in 1908 he was a member of the faculty of the University of California for [illegible] years. He is a graduate of [illegible] University.

Dr. Osterhout achieved fame in the botanical world by a series of [illegible] to plasmata but to biologists as [illegible] experiments at Harvard, in which [illegible] he measured scientifically the [illegible] processes of life and death as they [illegible] appear in plants [illegible] in details.

The experiments are said to have [illegible] disclosed information valuable not [illegible] manufacturing in the laboratory.

STOWELL'S

Suggest Gifts of Gleaming Silver for the October Bride

These fine sterling silver candlesticks illustrated are of Colonial-hexagonal design and stand 10 inches high. Excellent value—price

$15.00

Other Sterling Silver Candlesticks from $10.00 up to $150.

Visit Our Silver Room
Easily accessible on the street floor

A. Stowell Co. Inc.
24 Winter St., Boston
Jewelers and Silversmiths For Over 100 Years

NEW **CUTAWAY SUITS FOR HIRE**
For Morning and Afternoon Weddings
SILK HATS
DRESS SHOES
DRESS SHIRTS
Complete Outfitters
EDW. F. P.
BURNS CO.
Retail Clothiers
125 SUMMER ST.
Over Regal Shoe Store

Classified Ads Bring Quick Results

Jordan Marsh Company
VALUE—QUALITY—SERVICE—ASSORTMENTS

Girls' Winter Coats

A Splendid Assortment of the Season's Latest Models, both fur trimmed and plain.

Junior Girls' Coats of suede velour with muskrat collar and cuffs. Three shades of brown. Sizes 13 to 17 .....39.50

Girls' Coats of all wool, fleecy cloth with plaid back. An excellent coat for school wear. Brown and tan color. Sizes 10 to 16....18.50

Girls' Coats of all wool, fleecy material with collar and cuffs of Australian opossum. Brown, copen, ox-blood and green. Sizes 10 to 16. 25.00

Other Girls' Coats, 12.50 to 89.50
Other Junior Girls' Coats, 25.00 to 139.50

Comfortable Things for Baby

Infants' Three-Piece Set, including sacque, bonnet and bootees, trimmed with hand crocheted edge of pink or blue rayon 3.50

Infants' Silk Crib Puffs, imported from Japan. Trimmed with dainty hand embroidery. Pink or blue, 3.75

Infants' Night Gowns, of heavy cotton flannelette. 59c

Infants' Sacques, all hand crocheted, trimmed with pink or blue 2.50

Fall Footwear

Children's Brown Lace Boots, of durable leather, welted soles
8½ to 11.....3.75
11½ to 2.....4.25

Children's Lace Patent Leather Shoes, with gray nubuck top. Plain toe and welted soles
8½ to 11..5.50 11½ to 2..6.00

Warm Underwear

Girls' Union Suits, guaranteed all wool, high neck, long sleeves, ankle length. Sizes 4 to 16..3.50 to 5.00

Girls' Union Suits (cotton and wool mixture) in all the wanted styles. Sizes 4 to 16 .....3.50 to 4.50
Priced according to sizes.

Outdoor Things for Tiny Tots

Germania Chinchilla Coats, with nutria collar. Raglan sleeve model. Copper, heather, navy, cinnamon brown and French blue. Sizes 2 to 6.....18.50
Hat to match, with nutria trimming 7.50

Little Boys' Coats, in double breasted and belted back model. Delft blue and champagne. Sizes 2 to 4 .....15.00
Cap to match 3.95

Three-Piece Sets (coat, hat and leggings), of chinchilla (part cotton). Coat double breasted and full belted model. Cinnamon and blue. Sizes 2 to 6..15.00

Stuart's of BOSTON Inc.
35-39 Winter St

Saturday Morning--9 Sharp!
Spectacular Sale of Women's & Misses' New Fall

SILK DRESSES

A Sale So Sensational That It Will Set the City Talking!

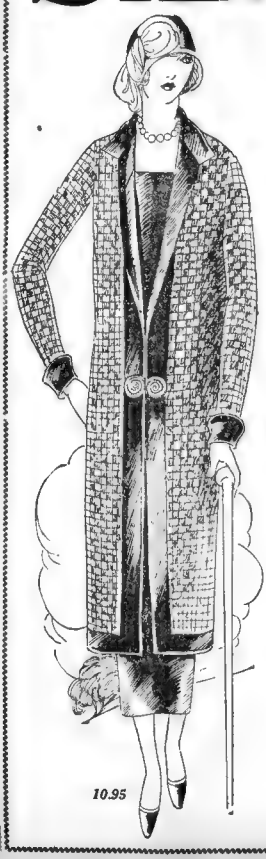

$10.95 Street Floor

Misses' and Women's Sizes 16 to 44

FROCKS of real quality, featuring the new coat tunic and straightline developments — with beautiful trimmings—in the smartest new shades—for street, afternoon, business and evening wear — sensationally low priced for this sale only.

See These Dresses in Our Window

MATERIALS	TRIMMINGS
Satin Face Canton	*Beads; Fringe*
Canton Crepe	*Embroidery*
Faille	*Buttons;*
Flannel	*Gold Braid*
Bengaline	*Tucks; Lace*
Georgette Crepe	*Contrasting Silks*
	Piping
	Novelties

BLACK AND COLORS
Navy, Brown, Rust, Green, Orchid, Maize, Beaver, Gray, Coral, Turquoise

STUART'S of Boston, Inc.—35-39 Winter St.

NORA LEE A Story of Flaming Youth

"I have a right to this last hour," thought Margaret

Loves of a Modern Flapper Told in Best Romance Ever Written by Author of "Chickie"

By ELENORE MEHERIN

NOT long after this Nora Lee became afraid that her mother and Andrew were going away together, and she was to be left alone in Fairdale. This was because of a thing Andrew said one night when he came in for dinner. His face was very white and excited looking. When anything

Continued on Page 21, Column 1

If you find a misstatement or error in any edition of The American, please notify Managing Editor, Liberty 4000

BOSTON FRIDAY OCTOBER 10, 1924

BOSTON AMERICAN

SECOND SECTION

PRESTON IN GRAVE HURLS HATE AT ONG

'BEST DRESSED GIRL' IS LIVING IN ATTIC

GIRL-MOTHER HOLDS CUSTODY OF SON

LETITIA MARVIN

Chief Justice Hall in decision, the petition of the divorced husband of Letitia Marvin, "America's Best Dressed Girl," for custody of their 10-year-old son. The Goldthwait-Marvin divorce, ruled that the mother was more competent as the one for the boy than was Capt. Marvin.

CHILDREN LOSE RICHES IF THEY SEE FATHER

Saturday—There Is Still Time to Find Your Winter Coat in This

Special Sale of Fur-Trimmed Coats

Representing, We Believe, the Utmost in Fabric, in Furs and in Tailoring Possibly to Be Obtained at This Low Price of

$75

Coats for Women
Sizes 14 to 20
Coats for Misses
Sizes 14 to 20
"Stout Style" Coats
Sizes 40 to 52
—Here's just a New Model for Fall and Winter
Many in the New "Suede Finish" Jersey
Collar and Cuffs of Beaver, Squirrel and others
Some with Collars, Cuffs and Borders of Fur
Every Coat Lined with Silk Crepe

Furs	Fabrics
—Beaver	Kashmina
—Natural Squirrel	Velour Chain Cloth
—Mink Dyed Squirrel	Velour Tricotine
—Imp. Mink	Tricotine
—Northern Muskrat	Cut Velour
—Nutria	Kashmina
—Seal Dyed Muskrat (Hudson Seal)	Fashionable Velours Velour de Laine

Just Imagine Such Lovely

Misses' Frocks

Priced Only $15

Two leaves from Fashion's Pages prove that Youth and Style can be combined at little price.

—DANCE FROCKS of Georgette, in Youth's own Bouffant mode—with metal ribbons, laces, Mirrabou, and hand made flowers. The model sketched is combined with Panne Velvet.
—STRIPED FLANNEL and JERSEY school frocks of the slim Boyish type, some with leather belts.
—TAILORED POIRET TWILL BUSINESS FROCKS, every dress a copy of some higher priced model.
—SATIN AFTERNOON FROCKS, some simply styled, others more elaborate with Monkey Fur, Braid, Buttons and Embroidery.

MISSES' SHOPS, THIRD FLOOR—HOVEY'S

WOMEN'S SHOPS, SECOND FLOOR
MISSES' SHOPS—THIRD FLOOR

New Fall Shades in

"KAYSER" Silk Stockings with Slipper Heels

$1.95 pr.

A most complete showing of the new shades in beautiful quality "Kayser" silk hosiery with the wanted slipper heel. Full fashioned throughout, and made with the Isle garter tops for additional strength. The slipper heel has the effect of slenderizing the ankle.

MAIN STORE, STREET FLOOR

C. F. Hovey Co.
Established 1841

Leon
Corner WASHINGTON and WEST STS.

SATURDAY! FIFTH BIRTHDAY SALE!

Celebrating the Fifth Anniversary of the Opening of This Store, Ready With New Fall Coats at a Special Price!

NEW FALL COATS

Sport and Dressy Coats In This Season's New Colorings. Either Plain or Fur Trimmed!

$25

Women's and Misses' Sizes 16 to 44

5 styles sketched; plenty others at $25 $25 $25 $25 $25

Leon—corner Washington and West St.

WNAC—American Women's Club Talk
Saturday, 10:30 A. M.
"Beauty Talks," Jean Sargent.
"Some More Sunday Suppers," Martha Lee.

RADIO AMERICAN

Boston American Late News Flashes
From 10:30 a. m. until 7:30 p. m. up-to-the-minute news will be broadcast hourly direct from the Boston American news offices, through WNAC.

Today's Radio Programs

Friday's Coast-to-Coast Timetable

Station	Meters	Kc.	Time
CNRE, Toronto	429	700	8—12:00
CKAC, Montreal	411	730	8—12:00
KDKA, Pittsburgh	326	920	8—12:00
KFKX, Hastings	341	880	8—12:00
WEAF, New York	492	610	8—12:30
KYW, Chicago	536	560	7—12:00
WJAZ, Mt. Prospect	447	670	8—12:00
PWX, Havana	400	750	10—1:00
WWJ, Detroit	517	580	8—12:00
WJAR, Providence	306	980	8—12:00
WGY, Schenectady	380	790	8—12:00
WCAE, Pittsburgh	462	650	8—12:00
WOC, Davenport	484	620	8—12:00
WCX, Detroit	517	580	8—12:00
WLW, Cincinnati	423	710	8—12:00
WSAI, Cincinnati	325	920	8—12:00
WEBH, Chicago	370	810	8—12:00
WHAS, Louisville	400	750	8—12:00
WSB, Atlanta	429	700	8—12:00
WHK, Cleveland	389	770	8—12:00

TONIGHT'S FEATURES

QUARTET

8:00—WNAC, Shepard Stores, Double male quartet.
CONCERT
8:30—KDKA, Pittsburgh, Westinghouse Band
JAZZ
11:30—WHN, New York, Dance orchestra
378—WNAC SHEPARD STORES
4:00—Stock quotations.
4:30—Talk.
5:00—Shepard concert.
6:00—Bedtime stories.
6:05—Concert.
6:30—WNAC dinner dance music from the Hotel Statler.
7:00—Bedtime stories.
7:05—Talk.
7:45—Health talk.
8:00—New York Philharmonic Symphony Hour.
8:30—Miss Frances Nash, pianist.
9:00—Program by Walter Damrosch and his Symphony Orchestra.
10:00—Program by Frank Black and his orchestra.
11:00—Program by Vincent Lopez and his orchestra.
12:00—Midnight.

FOLLOW THE FOOTBALL GAMES BY RADIO

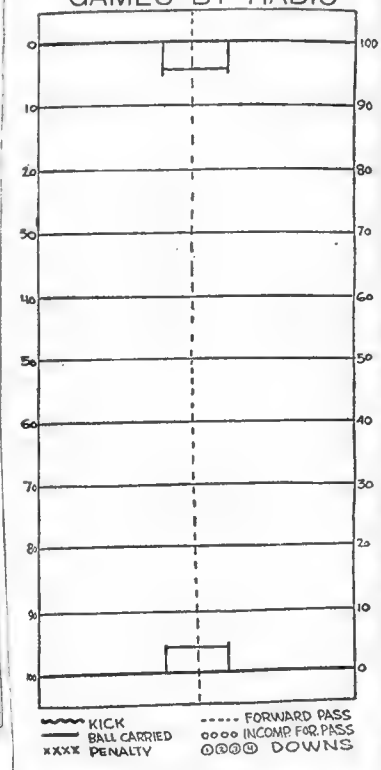

FIELD CHART

The above diagram is designed to aid you in following the football games. A key is suggested for your use. One suggestion is to use two differently colored pencils to designate the rival teams and drawing the movement of the ball. The dotted line is to enable you to follow the first half on one side and the second half on the other, or it may be divided into quarters. Remember—the ball is kicked from the 30 yard line—THE CENTRE OF THE FIELD—instead of from the 40 yard line.

WNAC Broadcasts American's Play Review

For the first time in local radio programs, possibly the first anywhere, a newspaper review of a play was broadcast last evening by WNAC. Those who listened in on this station heard Major John J. Fanning, manager of the WNAC station, read the review of "Outward Bound," written by Nicholas Young, dramatic editor of the Boston American. This interesting play had its premiere at the Plymouth Theatre on Monday, and so impressed Major Fanning, who played the role of a first nighter on that occasion, that he felt radio fans should know how skilfully the dramatist, Sutton Vane, had drawn a picture of the journey from this world to the next. He selected Mr. Young's review for the purpose and gave it to the air last evening.

WILSON BODY TO BE PUT IN MARBLE SARCOPHAGUS

Washington, Oct. 10—The body of former President Woodrow Wilson is soon to be removed from the crypt in Bethlehem Chapel of the Washington Cathedral and placed in a marble sarcophagus, where it will remain in the chapel, temporarily at least. The sarcophagus, which was designed by the cathedral architects at the order of Mrs. Wilson, probably will be completed within a month.

This Winding Increases Amplification

SAMSON engineers invented wonderful machines which produce the famous Helical Winding. This winding, used *only* in SAMSON Transformers, increases amplification, eliminates distortion, minimizes distributed capacity.

All transformers *claim* these qualities; but SAMSON Transformers really have them, due to the Helical Winding and superior construction.

Try a pair of SAMSON'S and note the difference. SAMSON Audio Transformers in two ratios—1 to 1 and 3 to 1. Price $5. Radio Frequency in 3,000, 5,000 and 10,000 metre wavelengths. $4.50 each. Push-pull $10 per pair

Made by SAMSON ELECTRIC CO. Canton, Mass.

Look for the name

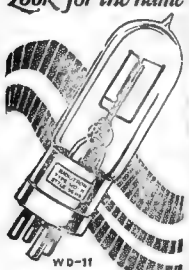

WD-11

Radiotron

IMPROVED RECEPTION
Tower's Scientific brackets offer greater sensitivity, greater volume, due to higher resistance and stronger magnetism

Tower's Scientific $2.95
The choice of experts
Every set tested

And approved by licensed Radio operators.

On Sale at practically all dealers.

INSTALLED FREE
RADIO SETS COMPLETE
ADVANCE MODELS
Including
De Forest D-12 RCA Models, Crosley, Freed - Eisemann, NR-5, Freshman Masterpiece, Magnavox Neutrodyne, Greene, Roberts, and many others.
ON
OUR EASY PAYMENT PLAN
"A Set for Every Purse"
Imperial Radio Co.
683 Washington St.
Easy Terms
SERVICE GUARANTEED

Follow Me Tomorrow

Richardson's
645 Atlantic Ave. Opp. South Station
Greene Concert Selector Parts $36.00
Greene Concert Selector, Built..$80
8-Tube Polydon Neutrodyne parts, $39.50
Eveready $1.50
HAVE YOUR SETS REPAIRED
Mail Orders Rushed

PINGREE RADIO SERVICE
170 Summer St.
Bringing in the returns of the World Series
has alone repaid many a user of the famous Pingree one-tube set. Many other interesting features are being broadcasted daily
Directions, news flashes, flights and all sports pour in through the Pingree one tube wonder set. Easy to operate and simple in construction.
Complete parts ready to assemble with diagram and instructions for building this guaranteed set cost you but $10.00
Do not be misled by imitators. Insist on the genuine Pingree Coupler bearing our trademark.
Pingree Radio Service
Mail orders filled the same

HERE IT IS!
The New Jacobs Receiver
A Single Circuit That Does Not Bother Your Neighbor

A receiver that does not howl, squeal or oscillate, but gives great volume and distance. Can be operated by the ear alone. Tuned radio frequency circuit. Extraordinary range and selectivity. Has been made possible by the use of a new vacuum tube amplifying device for low current and voltage. Easy to operate.
This set now on exhibition at the Boston American Laboratory.
$15.00
Jacobs Radio Supply Co.
124 Washington St.
Adams Sq. Tel. Rich. 0711

RADIO TUBES FOR $1.50
Exchange Broken and Burnt-out Tubes for Rebuilts
One Tube Set $5.00
All Wired and Assembled Perfected Ultra Audion
$6.00 Head Sets, $2.90 Pair
"BRAND NEW"
BesTone Tubes
All Types, $2.25
We test and guarantee all our tubes
W.H. BRYANT
9th Floor Tel. Beach 3440
453 Washington St.
MAIL ORDERS AND C. O. D.

Como Duplex Transformers
Price $12.50 PER PAIR
Sold Everywhere
COMO APPARATUS CORP.
446 Tremont Street
Boston, Mass.

Drastic Markdowns of Radio Sets

10 Cabot Sets, operate with loop. No house wiring necessary.
4 Kennedy V 3-tube sets. An exceptional value at this price.
9 Grebe C R-12. Operate on 20 ft. antennas. 4 tube and extremely sharp in tuning. 57.00
9 Amrad 3500-1. Excellent for distance work. 4 tubes.
5 Firth 235 B 4-tube sets, loud speaker built in.
1 Firth 240 A 6-tube set.
1 Kennedy 220. A splendid value.
7 Kennedy X. These are console models and desirable radio sets in every way.
1 Murad M. A. 13. Operates on loop. 6 tubes. 77.00
1 Moon A 4-tube set.
1 Garod Neutrodyne. 4-tube
1 Kennedy 220 with Amplifier.
3 Radiola Grands, 4-tube built-in loud speaker.
4 Radiola Model IV 3-tube 200-600 metre range, built-in loud speaker. 97.50

Partial Payment Terms May Be Arranged
Radio Store 1 and 2 Winter Place
The Shepard Stores
Owners of Broadcast Station WNAC, Boston

After Illness Get Strong Again With Cod Liver Oil
Use McCoy's Cod Liver Oil Tablets

Every schoolboy as well as every grandmother knows that Cod Liver Oil is a great strength creator and body builder—the best on earth. But sick folks won't take the nasty tasting, horrible smelling, stomach upsetting oil, and who can blame them?

And thanks to science—they don't have to—for now at any drug store in America you can get good McCoy's Cod Liver Oil Tablets for 60 cents and before you have taken

one box you will know why the Doctors praise Cod Liver Oil and tell you that it is chock full of vitamines that build strength, make you strong and wonderful. And digestion!

If you want to feel fine all the time put your faith in McCoy's Cod Liver Oil Tablets—the original and genuine—as easy to take as candy and money back if they don't help you.

Ask any real druggist about them. Mrs. T. Frahy, West Orange, N. J., writes: "I have been using McCoy's Cod Liver Oil Tablets and they have been helping me wonderfully."

McCoy's Cod Liver Oil Tablets

Hear the difference!

A loudspeaker is a critical thing. Any vibration in the horn adds sounds that nature never gave to the speaker's voice. And limited range thins down the tone to flat, unreal quality. Some people think that a near-real voice is the best that radio can give . . . but not after they have heard a Radiola Loudspeaker!

The difference is the result of elaborate experiment and extended scientific study. The Radiola Loudspeaker has an extraordinary range—gets the full richness of tone. And it adds no sound of its own. To know how clear—how mellow—how *real* your music can be—ask to hear a Radiola Loudspeaker.

Radiola Loudspeaker
Type UZ-1325
Now $25.00

This symbol of quality RCA is your protection

Radiola LOUDSPEAKER

RADIO CORPORATION OF AMERICA
Sales Offices:
233 Broadway, New York
10 So. La Salle St., Chicago, Ill.
28 Geary St., San Francisco, Cal.

Save a Day. Keep 24 Hours Ahead of the World's Series Games Buy the American

SPORTING AMERICAN

You Can't Use Cigar Coupons for Currency. Neither Can You Get Away With a Phoney Fudge Red Ink Line

HARVARD ALL SET FOR HARD GAME WITH MIDDLEBURY

SURPRISE PLAYS FOR VISITORS

The Middlebury game [illegible] Harvard [illegible] dering whether it pays [illegible] stiff to turn back the dogs [illegible] hard within reason [illegible] the student body [illegible] We [illegible] are [illegible] pect [illegible] pose [illegible] greatest [illegible] Crimson Mentor [illegible] stuff [illegible] been [illegible] York [illegible] or [illegible] [illegible] [illegible]

Have You Noticed How the American Is Putting It Over in the World's Series Pictures and Stories?

SPORTING AMERICAN

A Complete Story of the Ball Games in the American Special Box Score. Nothing Like It This Side of Chicago

PECK MAY BE LOST TO GAME FOREVER FROM SECOND INJURY

LAST PLAY COSTLY TO SENATORS

By THOMAS L. CUMMISKEY

Washington, ...

"Peck is likely to ...

The ... New York ... ninth ... Kelly ... Irish ... pocket ... down. ... Peck ... made ... ump, ... for a ... Zach ... write ...

SAVED GAME

He ... of ... which ... was ... Harris ... Bruce ...

"Peck ... almost ... Harris ...

And ... pitch ... by our ... Peck ... Harris ...

W ... Sprin ...

The ... LAST ... very ...

IN HALF OF FAMI

It ... game ... exceptio ... defe ... and a ... gay. ... and w ...

It ... LAST Peck ... Harris ... enter ... day. ... Washi ...

"Peck ... kept ... by our ... game ... Peck ... Harris ...

W ... Sprin ...

The ... LAST ... very ...

IN HALF OF FAMI

It ... game ... exceptio ... defe ... and a ... gay. ... and w ...

It ... LAST Peck ... Harris ... enter ... day. ... Washi ...

'Best' Pitchers Get Walloping

Baseball has some odd twists; that's what makes the game, they say. Here's the latest oddity. All the experts predicted that Hugh McQuillan of Astoria and Virgil Barnes of Carlesville, Kan., would produce just about the best pitching of the series, with the possible exception of Sam Jones.

How did it work out? McQuillan started Monday's battle only to fall by the wayside before the contest was half over. Barnes duplicated McQuillan's lack of effectiveness in the start, being pummelled for nine hits in five innings.

And old George Mogridge slow balled the Giants to death.

What's the answer?

PECK LAUDED TO SKIES BY FRISCH

By FRANK FRISCH

Captain of the New York Giants

Frank Frisch

The ... Yankees, ... The ... the Senators ... the ... second ... them ... game.

The ... Peck ... This ... are ... of ... Yankees ... Peck ... knows ... his ... courage. ...

I ... Peck ... Peck ... Peck

PECKINPAUGH'S LOSS GIVES GIANTS EDGE IN FINAL GAME

FINISH UP SERIES TODAY

By NICK FLATLEY.

New York, Oct. 10 — The World's Series, a fifty fifty proposition, has to end this afternoon unless the weather or a tie game drags it along some more. There was quite a hood of the continuous so probably one thing or the other will happen. The collective experts are beginning to look like the Southern Democrats another permanent fixtures.

But there we are for a afternoon with betting on the wind-up even and the pendulum swinging with the real end of baseball enthusiasm. The Senators, with Peckinpaugh again a helpless cripple, should be beaten. The Giants with the same line up that has carried along, and no new cripples, could win. But don't do any betting on it.

Every game played thus far has gone against the odds put down by the boys who are supposed to gather wisdom speculating on sporting events. The boys who have been wrong thus far are as numerous as the individuals, and there's no reason to suspect that the last day will not be like all the rest.

• • •

PITCHING will win this series, as has been forecasted all along but just who will do the victorious pitching is something else again. Tide has been a tough series on the soup bones. The expected winners are buried in the dirt or defeat the hair and the feeble are the surprise heroes.

• • •

THE chances are, though, that today will witness another of those typical games in which each club uses a flock of pitchers but not much more than that. It would not be one of those things, that Nehf was called back for the Senators. After his brilliant essay, there must be one more epic in his arm.

• • •

McGRAW will have to introduce a few right handers at the opening. He will probably bring a flock of them before the curtain ultimately falls.

• • •

MOST of the good pitching has been wrung out of series. The fade-out will probably have the entire ensemble marching in single succession from the bad pitch to the peak and then back again.

• • •

THE Senators did not have Peckinpaugh today. He went out in the Thursday collision and had to the series. But Leo Ridley [illegible] after two days of freedom, chafed at the strain, and broke loose once more. One of the real dramatic spots of a series crowded with tragedy came when Bonny was carried off in the ninth inning, while massed thousands cheered his ability and courage even as loudly as they howled for the entrance of Johnson a week ago—a week ago that seems ages long, looking back.

• • •

PECK did his darndest to win the first game, really won the game, and then skidded off to the bushes. He came back in time to snatch the glory from the Giants in the next encounter. He made the hit that started the one rally that the superlative pitching of Nehf permitted. He was holding as he ran around the bases, but he wasn't easing up any. He marched around to the plate the fifth, and then broke on grimly until the aching pain refused to him up in the ninth. But he covered long enough to assure a victory.

• • •

Two more Peckinpaughs just as [illegible] circuit on the Boston Braves [illegible] deserves of praise as hearty, we pitcher yesterday was as perfect as that of Nehf and can be a game that [illegible] ever. [illegible] the Boston pitcher, if he runs—but the other two [illegible] shaken along the side lines, [illegible] what the modern calls moral support.

Moe and Joe They Get the Dough---Sometimes

Wow! Baby! Moe put over a lollipalooza yesterday! He slapped in a grand on Anticipation and the sweet lady toddled over the line with 10 to 1 chalked on the board. Oh, Louie, but that was a pip! Today he is going back to one that has just recovered from a dislocated jaw and weight to cop without Lucky McNaughton's rooting. Cash in kick $30,185.21.

ROLAND HARRIMAN PAYS $10,000 FOR A PACE

[illegible] K [illegible] to—H[illegible] F G Shen N Y [illegible] Am[illegible] [illegible] [illegible] [

ARGENTINE AIRMAN ARRIVES AT KUSHIMOTO

CANDY
DELICIOUS FOOD PRODUCTS

Week End Specials

For Friday and Saturday Oct. 10th and 11th
Which Suggest
Splendid Economies

The Week End always means awful success to Candy lovers and everybody knows they can count on LUEY-FOSTER'S MARK of Values. In addition to our Popular BIG THREE PACKAGE, here are many other tempting and attractive features, and every morsel a gem of the best quality! QUALITY and ECONOMY in a big way.

The "Big Three"

All 3 for 99c

Fruit *and* Nut Blossoms
Delicately flavored little candy pillows stuffed with chopped Fruits and Nuts. Elsewhere it 50c

Briarcliff Assorted Milk Chocolates
In this collection we have velvety, creamy Fudges, delicious Caramels, Nougats, Nut Centers, Chewy Creams, Crisp Crunches and many others all of the finest quality. Mr. Regularity Half Pound 40c

Chocolate Covered Cocoanut Royals
The delicious centers are covered with the choicest Milk Chocolate. Elsewhere Pound 60c

Chocolate Covered Italian Creams
Delicious and luscious centers of cream with a creamy fondant covering. Elsewhere 50c

Very High Grade Chocolates
Delicious centers, covered with the finest Milk Chocolate. Elsewhere 75c Pound 80c

The individual packages in the Big Three are not for sale separately at the above prices.

Lyft

SPURNS DEMAND TO REVEAL 'HIS BOOTLEGGERS'

Wife Wants to Know if Husband's Drink Bill Isn't $60 a Week

[illegible]

Former Prima Donna Dies

[illegible]

BLAMES POLITICS.

"I am not further interested in the matter to quote him and so far as I am concerned the incident is closed. If some minor person or persons will do enough work with tactless [illegible] to keep me in the [illegible] Mr. Willard's name in politics has been placed with the [illegible] charge against him as one who [illegible] know him were [illegible] a [illegible] Senator Willard entered [illegible] [illegible] [illegible]

MANY People Have Less than you have—Help Them Through the HELPING HAND.

Largest Home Delivered and Evening Circulation in New England

MAGAZINE PAGE

KEEP up-to-date by reading the column SHOPPING WITH PRISCILLA PRICE on the Society Page today—here every Monday and Saturday.

NORA LEE

A Story of Flaming Youth

HOW THE STORY STARTS

Margaret Meadows married Will Lee at seventeen. His dissolute habits soon made her miserable, but she endured him for three years. The night he raised his hand to his two-year-old child in a drunken rage she slipped from his home with her baby. She never saw him again. Margaret supported her daughter by teaching school in several villages, finally settling in Fairdale, where she met Andrew. Now continue the story.

Continued from Page 13.

was needed he jumped up, saying, "I'll get it." He brought in the tea and the baked apples. He kept watching Margaret, but her eyes were always on her plate. She didn't say a word until finally Nora Lee was uneasy and apologized:

"Don't mind mamma, Andrew," she said, quirking her eyebrows the way Cissy Parsons did. "She's been most extremely quiet all day. I guess it's the weather."

Margaret picked the frosting from her cake and laughed. Her eyes winked, as though there were tears in them.

Later, when Nora Lee was in bed, they went out on the porch, where the purple wistaria swayed like scented bells. They whispered a long while together, thinking she was asleep. It was then she heard Andrew say, "I'll take you away. We can go—"

Margaret answered as though she were afraid: "You mean you will leave her? You would go away and leave her?"

"Yes, she will be better off—a thousandfold—"

Margaret said to her: "My darling, darling child, why in the world do you look at me so?"

Almost Cried

She almost cried then, she almost pleaded: "Oh, mamma, please don't think you ought to go—but she wouldn't. If Margaret left Andrew better them at night.

Sunday they went looking for berries by the stream. They walked way up a hill. Then Margaret sat down again at a tree and rested her eyes.

Nora Lee waited quite a while. Then she said: "You can't be tired, Aunt Peg, can you?"

Margaret answered dreamily: "Just a little bit tired."

Many minutes passed. Then the child stood in a way that reminded Margaret of Andrew waiting for an answer. Margaret knew. Perhaps you might—I was waiting for someone."

Just then Andrew came down the path and ran to meet a game like a great cry of joy all over Margaret's lovely face.

Nora Lee thought with a fright on it sure: "Oh, it's today! They'll go today—

Margaret kept her head turned, but you could tell that she was glad. She said: "Why did you come, Andrew?"

"It hurts no one."

"If I could think that, Andrew, if we were sure." She bowed her eyes, but her hand went out and touched his arm. Both were silent because so much was in their hearts.

Margaret looked at the solemn pride with the tilt to his chin. Again she was put [illegible] and knew her. Looking at Andrew's face she could forget the world.

Last Hour

She thought: "This is the last hour. I have a right to that. For it would be an insult to God to let in her the light and the [illegible] the four years of [illegible] Margaret would not [illegible] In the [illegible] [illegible].

Now a humming bird poised on the wild honeysuckle. Its gauzy wings gleamed like emeralds. All about them was the wanion springtime flashing [illegible] and perfumes [illegible]. Margaret "Do you [illegible] look at that—how delicate—"

He answered "Margaret! What are you going to do with me—"

"Must I answer that—"

"Yes—unless you would rather not—"

"I cannot—I never can. Andrew, I would rather die."

He turned her head roughly in his hands. "Is [illegible] you say you will [illegible] what?"

She drew an hard quiet from him and looked [illegible] the fields. "Then I must [illegible] Andrew—I am going away."

"You are going away? You mean this, Margaret?" He said it in quiet, awed tones. His lips grew very white. They sat down by the stream, forgetting the child, who was now creeping silently through the vines to the water.

That was the way Margaret Andrew came. No matter what [illegible] Margaret forgot about [illegible] and seemed so passed that [illegible] there. So he counted the [illegible]

It Grew Dark

Nora Lee, [illegible] at the water's edge. Oh, what a [illegible] world it was! She didn't care [illegible] berries dropped. But whenever [illegible] shrubs massed [illegible] big she was filled with terror and [illegible] back to assure that Margaret hadn't [illegible] away.

It grew dark. Mists of silver fell like many veils about the water. Shadows glided and returned.

Then those two [illegible] were standing. Andrew seemed looking at the ground for [illegible] Margaret glanced toward sky, still as a statue.

But suddenly their eyes were meeting. Andrew caught her hand, pressed and pressed it.

Nora Lee crept and touched her mother's arm. She said eagerly, "Oh, marmee! Well, is he—"

Margaret didn't answer that. Her fingers were like ice. She didn't say, "Why, Nora Lee, where have you been—you frightened me, gone so long?" No—not a single word but only stared along the path that Andrew took.

The child was frightened and [illegible] "Mother why are you looking so?"

Margaret smiled with her lips but her eyes were [illegible] with quiet. How am I looking?"

"Don't please. Is Andrew going off [illegible]?"

"Andrew is gone."

Desolation

Her ears were filled with sounds of desolation. For the first time in [illegible] years of loneliness she did not know what to turn to. For the first time she thought that Life was very cruel.

Andrew would not see her view herself in hard even [illegible] "If this [illegible] Margaret [illegible] right and suitable and every [illegible] love to me. We know. You are [illegible] me to the [illegible]

You [illegible] the house, Andrew.

He [illegible] at that. So I should be bored eternally to the end. Who gains [illegible] by [illegible] warped. I [illegible] no one [illegible] per. No one. Others have a right to add to me before [illegible] only [illegible] whether it be heart or [illegible] love. If I permit [illegible] [illegible] as the one who [illegible] should I not have stayed [illegible] arrest? This is what [illegible] me.

And she could only answer [illegible] and over. "But one will not [illegible] go—you have no cause."

He had a subtle [illegible] contempt for that; "I can forego the cowards sanction."

Yet when he was leaving to [illegible] in the gentle way he had. [illegible] all the Margaret I won't come [illegible] more and [illegible] won't [illegible] go away. It didn't [illegible] me to know how fine life in [illegible] have been."

Then he bowed and pressed her hand.

One day in the middle of the next week when the ice [illegible] passed [illegible] they saw boards [illegible] all the windows. The wicker chairs were taken from the lawn. The lilac trees were stripped. Everything had a lonely look.

Terribly Excited

Nora Lee was terribly excited. She couldn't imagine what had happened and went flying back to the neighbors with the news. An [illegible] was [illegible] up. He was gone. The white lady was gone.

It was a long time that Margaret just kept rubbing chalk from the [illegible] blackboard. The clock said [illegible] Well, you didn't seem, mamma, [illegible] You didn't know, did you? [illegible] I knew. That is, I [illegible] to go away."

That made Nora Lee feel [illegible] Sure didn't know what to make and keep making her eyebrows [illegible] quick as way. Mamma acted as though she didn't care—didn't pretend to care at all. Then why had she always looked at Andrew so? Why had she given that happy laugh whenever he was there?

She said vaguely: "Oh, I suppose he'll be coming back, huh?"

"I suppose so—"

"Is That's why you don't [illegible]

And under the fine powdering of chalk she saw Margaret's cheeks [illegible] Then there were tears [illegible] mother's eyes. She hung her head.

Margaret said in a soft way: "We're going to have a vacation [illegible] Nora Lee, you and I."

Moved Away

A few weeks after this [illegible] packed. They even took the pictures from the walls. Nora Lee guessed by this that they were never coming back. She cried hard [illegible] to do, but to leave the place [illegible] where the berries grew so red along the [illegible] and there were such [illegible] over the fields.

The night before they went they had gone out to the hills. It was a hot, restless night. The sky had [illegible] of flame and pearl, there were sweet smells everywhere.

Nora Lee said: "Why do we have to leave marmee? And never coming back?"

"Yes. [illegible] it there we're going. It will be a lovely place."

"You can't be sure, can you? Are we going there Andrew is?"

"No—"

"Won't we ever see him any more?"

Margaret's clasp tightened on the child's hand. They were almost running now. The [illegible] went [illegible] [illegible] [illegible]

HELPFUL HENRY
By Arnot

I CAME NEAR SHOOTING HENRY YESTERDAY—HE WAS WHERE I COULDN'T SEE HIM AT FIRST
A JACK RABBIT GOT IN LINE WITH HIM AND I SET FLY—IT WAS ONLY BY A MIRACLE THAT I MISSED HIM
WHY ALL THE WORRY BILL?

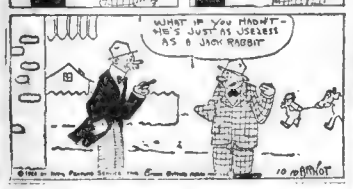

BRINGING UP FATHER
Even Jiggs Took Smokes

By George McManus

I WISH I HAD NEVER MADE THAT BET I WOULDN'T SMOKE—EVERY WHERE I GO PEOPLE ARE SMOKIN'—I'LL GO HOME TO GIT AWAY FROM IT.
LOOK-DEAR-COUNTESS DE CHARLETRUSSOVICH IS TEACHING US HOW TO SMOKE RUSSIAN CIGARETTES. IT'S THE LATEST FAD.
BY GOLLY! I'LL GO OUT IN THE KITCHEN TO GIT AWAY FROM THIS SMOKIN'
HOW IS YOU ALL—MR JIGGS?

ABIE THE AGENT
A Rich Relative Calls

By Hershfield

THIS IS YOUR UNCLE SIEGFRIED FROM CANADA—I'M COMING RIGHT UP TO YOUR HOUSE!!
OH, UNCLE SIEGFRIED, MY, MY, MY—COME RIGHT OVER AT ONCE!!
MY HEAVENS, ABE DARLING, WHAT'S HAPPENED TO YOU!!
I GOT HIT WITH THE TOP OF THE TRUNK, REBA, IN OUR DARK BASEMENT!!
COULDN'T YOU HAVE BEEN CAREFUL?
I WAS IN A HURRY TO GET MY UNCLES PICTURE OUT, FOR THE MANTLEPIECE, BEFORE HE GOT TO THE HOUSE!

THEN THE FUN BEGAN
By Faber

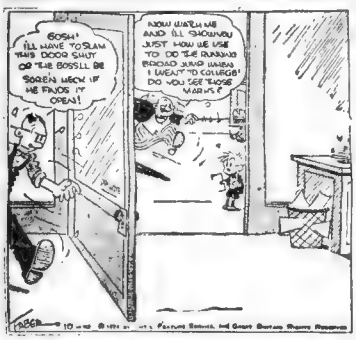
GOSH! I'LL HAVE TO SLAM THIS DOOR SHUT OR THE BOSSIL BE SCARED NECK IF HE FINDS IT OPEN!
NOW WATCH ME AND I'LL SHOW YOU JUST HOW WE USE TO DO IT AT RANKIN BROOKS JUNIOR HIGH! I WENT TO COLLEGE! DO YOU SEE THOSE MARKS?

GOLDBERG'S CARTOONS
A Face Isn't a Permanent Thing Any More

By Rube Goldberg

HAIR REPLACED BY HENRY GRASS
EYES REMODELED BY I CROSS ECO.
EARS BUILT BY FLAP & WIGGLE
NOSE BY BEAK CONSTRUCTION COMPANY
NECK LIFTED BY GEORGE K. RUFFLE
WHEN A MAN HAS HIS FACE REMODELED, WHY NOT GIVE CREDIT TO THE CONTRACTORS AS THEY DO IN BUILDING!
DOCTOR, I'M SENDING MY HUSBAND RIGHT DOWN—IRON OUT HIS NOSE, TUCK IN HIS EARS, SHORTEN HIS CHIN AND STRAIGHTEN OUT HIS EYES
IF YOU GET TIRED OF YOUR HUSBAND, SEND HIM TO THE HOSPITAL AND HAVE HIM DONE OVER.
PROFESSOR, MAKE ME UP A NICE BLONDE, WITH A ROMAN NOSE, HEAVY EYE-LASHES, A SWAN NECK AND A FULL SET OF TEETH
ABOUT WHAT SIZE SIR?
A MAN CAN ORDER A WIFE NOW JUST LIKE A SHIRT OR A RADIO SET.
I KNOW YOU DON'T RECOGNIZE MY NEW FACE, MOTHER—BUT IT'S ME JUST THE SAME—THERE'S THE OLD MOLE ON MY LEFT HEEL
MY SON!
YOU CAN'T RECOGNIZE REDUS BY THEIR FACES ANY MORE
HOW DO YOU LIKE MY NEW NOSE?
IT'S A BALONEY

LET THE WEDDING BELLS RING OUT

OUR NEW NEIGHBORS SEEM TO HAVE QUIETED DOWN—WHEN I LEFT THIS MORNING THEY WERE FIGHTING LIKE DEMONS!
WELL, EVERY WAR ENDS—THEY'VE PROBABLY KISSED AND MADE UP!
MADE UP? I SHOULD SAY NOT!
THEY BOTH BELONG TO THE UNION AND THEY WON'T FIGHT MORE THAN EIGHT HOURS A DAY!
TOOT! TOOT! THERE GOES THE WHISTLE!

JERRY ON THE JOB
A Fair Complaint

By Hoban

HEY—LOOK—HERE—A TWO LINE NOTICE DOWN AT THE BOTTOM OF THE PAGE. SAYS I DIED YESTERDAY
THAT'S AN OUTRAGE MR. FIGGY—I'LL RING UP THE EDITOR AND OPEN A CAN OF PEAS
HEH! WHAT'S THE IDEA ?? MR FIGGY AIN'T DEAD HE AIN'T EVEN SICK!
HE'S SORRY SIR—AND HE SAYS HE'LL PRINT A CORRECTION TOMORROW
AW—THE HECK WITH THAT—
I'M SQUAWKING BECAUSE THEY ONLY GAVE ME—TWO LINES

THE THIMBLE THEATRE
The Koo-Koos Return

By Segar

MOTHER!
WELCOME HOME CHILDREN!
HELLO DAD!
I'M MIGHTY GLAD TO SEE MY TWO KIDS AGAIN, OH HELLO HAMGRAVY
YOUR SON CASTOR IS AS COO-KOO AS EVER
YES, CASTOR IS A LITTLE BIT COO-KOO BUT I'M GLAD TO SEE HIM. OLIVEOYL IS UNUSUALLY SMART SO THAT MAKES UP FOR CASTOR
SAY, DO YOU MIND IF I STAY WITH YOU FOR AWHILE—I WANT TO BE NEAR OLIVEOYL SHE SAID SHE'D MARRY ME SOME DAY
SHE DID!
AS I WAS SAYING—I'M GLAD TO SEE BOTH OF MY COO-KOO CHILDREN

KRAZY KAT
The Innocent Mrs. Kwakk Wakk

By Herriman

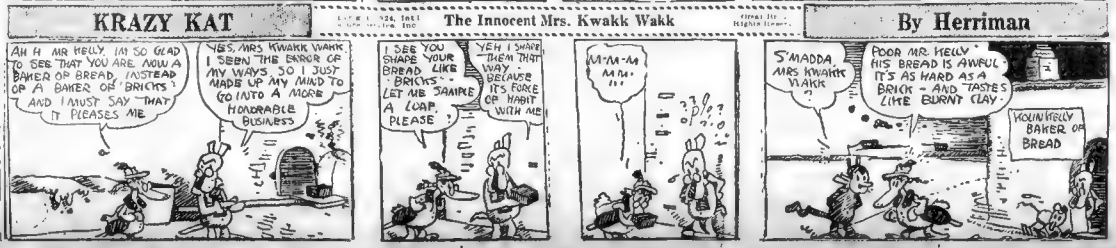
AH H MR HELLY, I'M SO GLAD TO SEE THAT YOU ARE NOW A BAKER OF BREAD, INSTEAD OF A BAKER OF BRICKS! AND I MUST SAY THAT IT PLEASES ME
YES, MRS KWAKK WAKK I SEEN THE ERROR OF MY WAYS SO I JUST MADE UP MY MIND TO GO INTO A MORE HONORABLE BUSINESS
I SEE YOU SHAPE YOUR BREAD LIKE BRICKS—LET ME SAMPLE A LOAF PLEASE
YEH I SHAPE THEM THAT WAY BECAUSE IT'S FORCE OF HABIT WITH ME
M-M-M MM-M!!!
S'MADDA MRS KWAKK WAKK?
POOR MR. HELLY HIS BREAD IS AWFUL IT'S AS HARD AS A BRICK—AND TASTES LIKE BURNT CLAY.
YOU'N HELLY BAKER OF BREAD

Katibble Kabaret

DEAR MR. KABIBBLE,
I'M GOING TO ASK FOR THE HAND OF MY EMPLOYER'S DAUGHTER. DO YOU THINK THERE WILL BE ANY OBJECTIONS?
NOT IF YOU PROPOSE ON YOUR OWN TIME!!

POLLY AND HER PALS

Ash Puts Pa to the Test

By Cliff Sterrett

I GIT PAID T'MORRY. Y' KNOW, POLLY?
TO-MORROW'S TOO LATE. WE NEED THE MONEY TO-NIGHT!
YOURE AWFULL SUPERSTITIOUS, AINTCHA, UNK?
WHOM? ME? DONT MAKE ME LAUGH!
AW GO ON! Y'ARE SO!
I ARE NUTHIN OF THE SORT! Y' POKE SAP!
WAL I BETCHA DASSNT LEND ME THIRTEEN DOLLARS 'TILL T'MORRY!
?
CLIFF STERRETT OCT. 10.

US BOYS

Skinny's Wise

By McNamara

OH YOU HOLLYWOOD!
MISS EMILY MORTON, WELL KNOWN IN THE YOUNGER SET OF OUR NEIGHBORHOOD WHO LEAVES US FLAT TO-DAY FOR THE WILDS OF HOLLYWOOD - FULL REPORTS OF HER START IN TO-MORROWS PAPER
WONDER IF SHE REALLY DOES LIKE ME?
GEE WHIZZ, AND NOW SHES GOIN AWAY!
HEY SHRIMP!
SAY SHRIMP, EMILY WANTS YOU TO COME UP ON HER FRONT STEPS RIGHT AWAY. SHE WANTS TO SAY GOOD BYE!
SHE DOES HUH?
YEP, SHE SAYS SHE LIKES YOU AWFUL WELL!
AW G'WAN! WHY IS SHE SO ANXIOUS TO SAY GOO-BY THEN?
KIN YOU BEAT IT?
© 1924 BY THE H. C. McNAMARA
GREAT BRITAIN RIGHTS RESERVED
10-10

JUST KIDS

Anything but That!

By Ad Carter

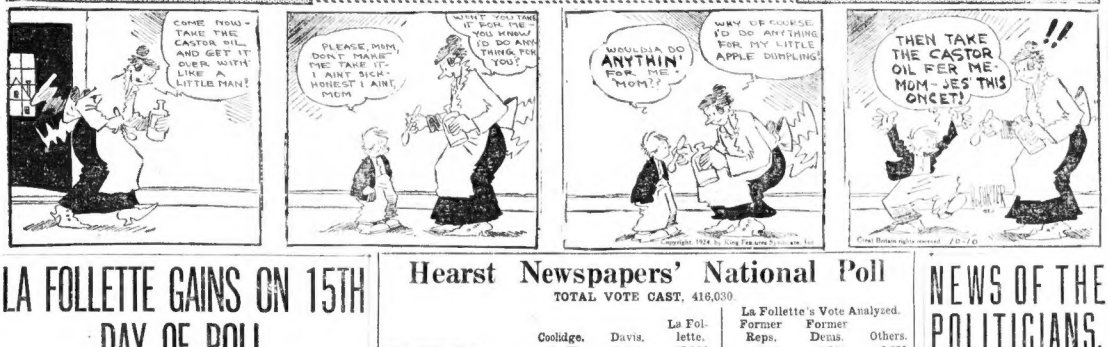
COME NOW - TAKE THE CASTOR OIL AND GET IT OVER WITH LIKE A LITTLE MAN!
PLEASE, MOM, DON'T MAKE ME TAKE IT. I AINT SICK HONEST I AINT, MOM
WHAT YOU TAKE IT FOR ME - YOU KNOW I'D DO ANYTHING FOR YOU!
WOULDJA DO ANYTHIN' FOR ME, MOM??
WHY OF COURSE I'D DO ANYTHING FOR MY LITTLE APPLE DUMPLING
!!
THEN TAKE THE CASTOR OIL FER ME - MOM - JES THIS ONCET!
Copyright, 1924, by King Features Syndicate, Inc.
Great Britain rights reserved 10-10

3 MINUTE JOURNEYS

By Temple Manning

IN Moorea, that unspoiled paradise in the South Sea islands, where no one works and where life can be enjoyed to the utmost, may be found types of natives that are among the most primitive in the world.

All kinds of game abound in the mountains and all varieties of fish.

Wild chickens and cocks are considered quite a delicacy among the natives. These wild fowl make their homes in the mountains and are extremely hard to catch. For this reason the natives have devised a most curious way of snaring the wild birds.

They use well-trained barnyard cocks to catch the wild chickens. Every village has its own particular cock and it is treated with the best of care. The youths of the place, when they go on a hunting expedition, attach a slim cord about twenty feet in length around the cock's leg and tend him up into the mountains, where, with the cord still tied to his leg, he is released.

The cock begins to crow loudly, and the wild birds, hearing this challenge, quickly answer it. The boys retire behind some huge rocks, but watch their cock from a distance of about one hundred feet.

Both cocks then begin to fight. In their fierce struggle for supremacy they become entangled in the twenty feet length of rope and when the boys are certain that both are securely enmeshed they rush in and seize their prize. The cord is disentangled and preparations for the next fight are made.

Copyright, 1924, by the Newspaper Features Service, Inc.

THE BEST JOKE I EVER HEARD

The Boston American will pay $5 for "Best Joke" published. Address "Best Joke," Boston American.

Pete—Why are you wearing so many coats on a hot day like this, Mike?

Mike—Carrying a joke coat—I'm going to paint my garage, and it says on the can, here, that it will take a gallon, so I'm going to put on three coats.

ALICE NELSON,
13 Pennsylvania St., Quincy.

SMART SAYINGS OF CLEVER CHILDREN

The Boston American will pay $1 for publication of sayings. Address "Smart Sayings," Boston American.

Little Mary was riding on Boston & Maine train and when the train came called out "Lawrence, Lawrence!" Mary said, "The next stop will be Washington. Their pictures are not together on a coin yet."

MICHAEL F. SULLIVAN,
3 Summit street, Maynard, Mass.

HOW TO KEEP WELL

Dr. F. X. Mahoney
Boston Health Commissioner

CHRONIC ill-health is very frequently due to displacements of the abdominal organs. These displacements not infrequently are caused or made worse by occupation or by over-indulgence in such sports as golf, tennis, basket ball, hockey, polo or indoor gymnastics. The presumption that these abdominal displacements do exist is established by the experience of habitual constipation, especially when associated with dizziness, stomach and with headache.

Dr. M.

In all such cases there ought be an exact diagnosis made as to the condition and especially the position of the abdominal organs. This is readily done by either one but especially by both of two methods.

The first method consists in a physical examination by your physician who ought to palpate the abdomen and then do what the physicians call "percuss" it, that is, tap it gently to determine the sounds that may thus be elicited.

The next method of examination is that by X-rays.

It is desirable to have pictures taken as a matter of record. The X-ray operator may, however, simply look through the body by means of this ray and thus determine the position of the organs. He can then very readily make a pencil sketch showing with relative accuracy the various positions as he has observed them.

If these have not been observed you will not have been properly examined for displacements and abdominal organs—a condition technically called "splanchnoptosis."

QUESTIONS ANSWERED

Have either hay fever or catarrh. Is there any cure for it?

Miss M. J.

It seems to me that your trouble is hay fever, since you are only troubled in the late fall. I would suggest that you go to one of the local hospitals and be tested out to see what pollen affects you and take the vaccine treatment they will recommend.

How can I prevent gas from gathering in my side?

N. P. T., Worcester.

Why not give up medicine for your bowels and give your attention to the proper diet and exercise to correct the condition?

I have a mother who has been troubled for years with rheumatism. She would give a lot of money to be cured. Is there anything you ever heard of which might help me?

It would be impossible for me to recommend anything, much as I would like to. There are several causes for rheumatism and the only way to cure it would be by determining the cause and trying to remove it, but you might be able to help her.

CROSS WORD PUZZLE

By Sol Vitt

HERE is a cross word puzzle that will tickle the solvers. It is a new construction and contains many unusual words.

There will be a "light" bill if in tomorrow's American that should a long way in helping you erase this one.

Also the solution of last Wednesday's puzzle.

Under the accompanying diagram will be found a list of synonyms—horizontal and vertical—for the words contained therein:

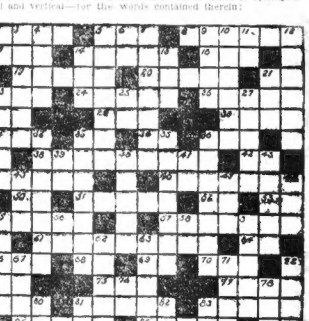

HORIZONTAL

1—Musical instrument.
6—Mother (col.)
8—Trade mark.
13—Fifty eighths of inch.
14—Same as use of East India.
15—An action (law) relating to nitrogen.
20—An iron clamp for raising stones
21—A dread disease (col.)
22—Ingrained cloth worn by Highlanders.
24—To anoint (obs.)
26—Liberty.
28—Grain storehouse
29—Sailor.
30—Court of inner set justice.
31—An indefinite person.
33—Account of.
34—Man's nickname
36—East.
37—In progression.
38—Having no equal.
42—An officer of the court (abbrev.)
44—Filled with odor.
46—Peculiar to a people.
49—Evens (accepted (abbrev.)
50—Either.
51—One of the two

52—Points of an orbit.
53—For example.
55—In erring about.
56—Located in the East.
57—Conclusions.
60—A continent (abbrev.)
61—Pertaining to America.
64—A termination denoting adverbs and adjectives.
65—Geographical term.
66—Printers' term
68—Pronoun.
70—Nevertheless.
73—To prepare it for publication.
75—Steamship service (abbrev.)
77—To lend.
78—To worship.
81—Condition.
82—Preposition.
84—Preposition.
85—Asiatic country.
86—To cut away.
87—Negative.
89—Wanting good qualities.
90—Entrance.
91—Fixed point of time.
93—A color.
94—It is (abbrev.)
96—Refuse to give way.

VERTICAL

1—Prohibition.
2—Manuscript.
3—A small swelling.
4—Preparations for publication.
5—A queer, old-fashioned person.
6—Which (Irish dialect).
7—Pertaining to the word meaning of India.
9—To such (ob.)
10—Process forward (Scotch)
11—To unite edges by heating.
12—Neuter (obs.)
13—Ancient (Scotch).
16—Pertaining to nitrogen.
17—Tower.
18—Exclusive of others.
19—Earth (com.)
23—Farthest request.
25—Noting with a mark moderate pace.
27—The sheltered side.
29—Bordering on old age.
32—Largest body of the universe.
35—Highway.
39—Green, fabulous.
41—Precipitation.
43—Silence.
44—To or

45—Points of an orbit.
47—Subjective complement.
48—Preparations for publication.
50—A queer, old-fashioned person.
52—Which (Irish dialect).
54—To.
56—Pertaining to the word meaning of India.
58—To.
59—Ere.
62—Ere.
63—Ere.
67—Ere.
69—Ere.
71—Ere.
72—Ere.
74—Ere.
76—Ere.
79—Ere.
80—Ere.
83—Ere.
85—Ere.
87—Ere.
88—Ere.
90—Ere.
92—Ere.
95—Ere.

LA FOLLETTE GAINS ON 15TH DAY OF POLL

Continued from First Page.

other bad day. He held first places, as usual, leading La Follette by 119 votes on the day, but he trailed the combination of La Follette and Davis by no less than 358 votes.

Another week of the same sort of voting and the followers of La Follette will begin to think the Senator has a slight chance, even in some Eastern territory. At present, however, in a total of 11,123 votes, Coolidge leads the Progressive by 3,114.

Details of the fifteenth day of balloting:

Total vote	1,872
Coolidge	767
La Follette	818
Davis	457
Coolidge over La Follette	119
La Follette over Davis	191
Coolidge trailing both together by	338
Shift of Democrats to Coolidge.	60
Republicans to Davis	124
Democrats for La Follette	227
Republicans for La Follette	291
Others for La Follette	130

A glance at the accompanying table will show where La Follette strength was revealed, in Worcester, in Haverhill, in the neighborhood of the car barns on Cypress street in Brookline and in the vicinity of the big Jamaica Plain shoe factory of the T. G. Plant Company.

A tremendous La Follette vote may be looked for next month, almost beyond question, in the shoe and textile centers.

The Worcester votes were collected in the Slater Building, on Main street from Franklin street to Lincoln square, in the Worcester Market, in big department stores and on ten floors of the Park building.

Woonsocket Is First City To Give Davis Lead

Woonsocket, R. I., Oct. 10.—John W. Davis leads!

From no other city in New England has this report been forwarded since the beginning of the Boston American's Presidential Preference Poll, and yet the unexpected happened here on the second day of the local inquiry:

Davis	80
Coolidge	71
La Follette	62
Shift from Cox to Coolidge	4
From Harding to Davis	9

American Poll in 3 Other States

	Coolidge	Davis	La Follette
Maine	261	103	72
N. H.	360	206	347
R. I.	986	703	369

Democrats for Coolidge	Republicans for Davis	Democrats for La Follette	Republicans for La Follette	Others for La Follette
7	11	32	31	9
18	17	129	58	156
11	85	187	216	156

Democrats for La Follette	18
Republicans for La Follette	11
Others for La Follette	33

The voters included workers in the Falls Yarn, the Quetta and the Lippitt Woolen Mills and employes of the Blackstone Valley Gas & Electric Company. Subsequently, the investigators toured South Main, Mason, Old Canal and High streets. La Follette ran third, but it was a good third.

Coolidge Leads by Only 8 Votes in Concord, N. H.

Concord, N. H., Oct. 10.—It was no surprise to find President Coolidge, the favored candidate in the seat of New Hampshire government, but it was something of a shock to discover him leading his two opponents by only eight votes in a total poll of 176.

The story in brief:

Coolidge	82
Davis	63
La Follette	31
Democrats for Coolidge	4
Republicans for Davis	8
Democrats for La Follette	7
Republicans for La Follette	8
Others for La Follette	6

A surprisingly large number of the Concord women asked by a young woman reporter to state their preferences declared that they are "not interested in politics" and do no intend to go to the polls. The fact that so many other Concord women are active workers in the party organizations made this discovery somewhat startling. It may be of interest to campaign managers and others.

Hearst Newspapers' National Poll

TOTAL VOTE CAST, 416,030.

	Coolidge.	Davis.	La Follette.	La Follette's Vote Analyzed. Former Reps.	Former Dems.	Others.
New York City	18,447	9,103	17,006	4,916	2,731	9,359
Albany	2,838	2,636	2,181	810	913	458
Syracuse	2,731	1,544	2,553	1,097	943	513
Rochester	3,891	1,063	2,237	429	227	1,581
New Jersey	9,773	5,585	7,651	1,717	1,202	4,732
Connecticut	2,829	1,088	1,406	341	199	866
Pennsylvania	1,000	457	463	123	65	275
Baltimore	5,224	5,402	3,383	1,037	1,221	1,125
*Boston	5,316	2,799	4,837	1,266	1,010	3,561
Detroit	11,910	1,675	3,796	1,180	413	2,197
Chicago	44,690	25,037	32,965	16,209	8,323	8,433
Washington, D. C.	679	530	1,363	650	389	324
Wisconsin	4,394	999	12,506	5,384	950	6,172
Minnesota	1,950	900	7,724	3,380	1,357	2,987
Nebraska	853	691	1,617	703	592	322
South Dakota	408	197	447	168	73	206
San Francisco	12,723	2,000	14,174	7,063	2,940	4,171
Oakland	26,301	5,454	26,912	9,243	5,799	11,870
Los Angeles	349	139	614	227	199	188
Nevada	481	153	280	No analysis given.		
Idaho	6,888	1,240	7,085	4,905	185	1,995
Washington	696	388	400	128	44	228
Oregon	1,411	762	2,422	954	393	1,075
Montana	1,533	6,310	2,661	997	823	781
Atlanta	578	1,689	709	374	289	46
Fort Worth	3,602	4,698	4,661	1,170	1,923	1,568
San Antonio						
Totals	171,504	82,539	161,987	64,471	33,203	64,033

*Includes figures of an early poll by the Boston Advertiser.

Coolidge's lead over La Follette, 9,517.
Coolidge's lead over Davis, 88,965.
La Follette's lead over Davis, 79,448.

Note: Poll of Nevada and Idaho are new. Seattle poll has been extended to include entire State of Washington.

American's 15th Day Poll in Massachusetts

	Coolidge	Davis	La Follette	Dems for Coolidge	Reps for Davis	Dems for La Follette	Reps for La Follette	Others for La Follette
World Series Board	105	48	56	5	11	19	18	19
Round the Town	16	12	20	0	2	18	2	0
Heath Sq., Roxbury	3	6	9	0	0	2	4	3
Roxbury Crossing	6	13	24	0	2	6	11	7
T. G. Plant's	23	29	42	0	6	12	15	15
Edgeworth (Malden)	17	14	13	5	5	6	7	0
Dorchester	58	22	31	8	3	7	13	11
Harrison Ave.	52	28	31	1	5	17	13	1
Pleasant St. (Malden)	15	17	4	0	8	2	2	0
North Station	39	16	20	3	3	10	9	1
Haverhill	62	12	76	1	3	11	32	33
Worcester	306	192	241	33	72	81	126	34
Waltham Court	23	15	13	2	1	4	6	3
Cypress St., B'kline	42	35	68	2	3	32	33	3
Totals	767	457	648	60	124	227	291	130
Previously reported	4,382	2,488	2,387	333	416	900	911	576
Grand totals	5,149	2,945	3,035	393	540	1,127	1,202	706

NEWS OF THE POLITICIANS, BIG AND LITTLE

Correspondent of the Herald wires to his newspaper from Sioux Falls, S. D., that the speeches of General Dawes have cost Pioneer Coolidge votes in that region and that the Republican ticket appears to have lost ground.

The final weeks of this campaign are going to be exciting.

* * *

Captain John G. Winant, Republican candidate for Governor of New Hampshire, has attention to the following plank of the platform adopted by this year's Republican National Convention:

"We commend Congress for its prompt adoption of the recommendation of President Coolidge for a Constitutional Amendment, Congress to legislate on the subject of child labor, and we urge the prompt consideration of that amendment by the legislatures of the various States."

"The Child Labor amendment does not legislate," Captain Winant says, "it only empowers Congress to legislate. The age limit specified gives to Congress no more power than is already possessed by the New Hampshire Legislature. The New Hampshire Legislature has made reasonable use of its authority; we can expect no less of our Federal Congress."

* * *

Following is the text of Referendum No. 7 as you will find it on the Massachusetts ballot next month:

"Is it desirable that the General Court ratify the following proposed amendment to the Constitution of the United States:

"Section 1.—The Congress shall have power to limit, regulate and prohibit the labor of persons under 18 years of age.

"Section 2.—The power of the several States is unimpaired by this article except that the operation of State laws shall be suspended to the extent necessary to give effect to legislation enacted by Congress."

* * *

Governor William S. Flynn of Rhode Island has a mean and unpleasant sort of memory. Remembers, he says, that in 1908 Jesse H. Metcalf was a Democratic candidate for the House of Representatives, on a platform calling for a Constitutional Convention. Which is again the big issue in 1924.

Mr. Metcalf is the Republican candidate for the United States Senate this year, and the Rhode Island Republicans do NOT want a Constitutional Convention.

FINANCE

By B. C. Forbes

When shoes made in Massachusetts have to be sold in Africa, cotton goods manufactured in the Carolinas have to be sold in China, silver produced in the West has to be sold in India, cash registers made in Ohio have to be sold in Australia, fruit grown on the Pacific Coast has to be sold in Europe, grain grown throughout the West has to be sold in London, copper produced in Montana has to be sold in Germany, dynamos made in Pittsburgh and Schenectady have to be sold in the Orient — when the prospective buyer is thousands of miles away from the producer and when so many things can occur to cut down the buying power of the prospective consumer, is it altogether astonishing that we have periods of excessive production, periods of scarcity, and, as a consequence, fluctuation in the demand for workers?

* * *

The statement is made by the Russell Sage foundation, after an exhaustive investigation, that there are constantly in the United States from one million to six million unemployed.

Does not this one fact explain much of the present-day dissatisfaction with our modern industrial system?

What can be done about it?

* * *

Upon who does the responsibility for this deplorable condition rest?

* * *

It isn't sufficient simply to reply "upon our complicated modern system of doing business."

Nor does it avail anything to blame the government or any political party.

If our industrial system is not working satisfactorily, is it not clearly up to those at the head of our industrial system to address themselves diligently to finding out and apply every possible remedy?

* * *

Happily, something is being done.

Unhappily, not enough is being done.

* * *

The President's conference on unemployment, an influential gathering representing employers, employed and the government, was held at Washington the last time unemployment was widespread and the subject was then discussed comprehensively. Sensible suggestions were offered and plans were laid to bring about various reforms; meanwhile the visible fruits, however, have not been tremendous.

Through his ardent advocacy of standardization and elimination of waste, Secretary Hoover has been able to accomplish wonderful things.

Engineers, executives and also academic theorists have been applying themselves to the problem of unemployment but little fashioned "business cycles."

Only the other day railway executives got together to do their part in insuring steadier employment than heretofore for railway workers. Their efforts promise to lead to very substantial results.

(Copyright, 1924, By B. C. Forbes)

GRAIN QUOTATIONS IN CHICAGO ARE LOWER

Chicago grain quotations were lower. Prices: Wheat, December 1 A ½; May 1.51¾, A 1.52; July 1.32, A 1.33. Corn, December 1.11¾, A 1.12¼; May 1.14, A 1.15; July 1.14¾, A 1.15.

New York Curb

New York curb was steady. Dubilier Condenser & Radio 38, up ½; Lehigh Valley Coal stfs 39¾, off ¼; American Light & Traction 1, American Tobacco "B" 90 ¼, up ½; Mutual Oil v t c 10¾, up ¼; Gillette Safety Razor 56¾, up 1¼; Standard Oil of Indiana 55¼; Prairie Oil & Gas 282; American Gas & Electric 85, off ¼.

German Securities

(Quoted by Amo Pettingedell, Inc.)

	Asked
Allgemeine Elec Ges 1st 14s	2.60
Hamburg 4½s, 1903	.470
Hamburg 6s, 1923	.220
German Gov 4.5% (scrip)	.04
German Gov 5% (scrip)	.04
Associated Mort Bank 7s	.04
Hamburg Elevated 6s	.20
Hamburg Water 6s, 1928	.20
Hamburg Improvement 6s	.20
Cologne 4s	.20
Cologne Electric Central	.20
Prussian 4s	.20
Prussian Consolidated 4s	.20
Frankfort 4s, 1st mort	.20
Frankfort Electric (portion) 4s	.20
Frankfort Main 4s, 1911	.20
I G Farben Elektrobank	.20
Hamburg American Line	.20
North German Lloyd	.20
Hannover Private Bank	.20
Deutsche Gas	.20
Siemens Gesellschaft	.20
Dresdner Bank	.20
Allgemeine Bank	.20

a Dollars per million marks.
b Dollars per thousand marks.

NEW YORK STOCKS

	Open	High	Low	Latest
Air Reduction	83½	83⅝	83¼	83⅝
Am Can	132⅜	132¾	132½	132½
Am Drug	5⅜	5⅜	5⅜	5⅜
Am Ice	76¼	76¼	76¼	76¼
Am Radiator	117½	117½	117½	117½
Am Safety R	8	8	8	8
Am Smelting	75¾	75¾	75¼	75¼
Am Sugar	54¾	54¾	54¼	54¼
Am Sumatra	7⅝	7⅝	7⅝	7⅝
Am Zinc	7⅞	7⅞	7⅞	7⅞
Am Tel & Tel	125¾	125¾	125¼	125¼
Am Tobacco	164	164	164	164
Am Tobacco B	162¾	162	162	162¼
Am Water W	107	109	107	109
Am Woolen	57¾	57¾	57¼	57¼
Anaconda	36¼	36⅜	36	36¼
Atl Gulf & WI	15¾	15¾	15¾	15¾
Baldwin Locomo	122	122	121¾	122
Baldwin, Loco 1st	97	97	97	97
Bald & Ohio	61¾	61¾	60¾	60¾
Bayuk Bros	47	47	47	47
Beth Steel	43¾	43¾	43¼	43¼
Beth Steel B	43¾	43¾	43¼	43¼
Beth Steel Pf	94¼	94¼	94¼	94¼
B Addi Mach	66¾	66¾	66¾	66¾
Cerro de Pasco	46¼	46¼	46¼	46¼
Chandler Motor	33¾	33¾	33¾	33¾
Chandler Mot 21¼	31	31	31	31
Ches & Ohio	84¼	84¼	84¼	84¼
Chi M & St P	12¾	12¾	12¾	12¾
Chi & N W	60¾	60¾	60¼	60¼
Chi R I	32¾	32¾	32¾	32¾
Chile Copper	32	32¼	32	32⅛
Coca Cola	79	79	78	78
Col Fuel & I	45¾	45¾	45¼	45¼
Col Gas & E	42¾	42¾	42¾	42¾
Consol Gas	70¾	70¾	70¾	70¾
Con Textiles	27¾	27¾	27¾	27¾
Corn Can	58	58	58	58
Corn Products	36	36	36	36
Crucible Steel	56¾	57¼	56¾	56¾
Cuba Cane	9¾	9¾	9¾	9¾
Cuba Cane pf	60¼	60¾	60¼	60¼
Cuban-Amer	30¾	30¾	30¾	30¾
D Bosne Mills	11¾	11¾	11¾	11¾
Denver Mines	14¾	14¾	14¾	14¾
Erie RR	26¾	26¾	26¾	26¾
Erie 1 pf	37¾	37¾	37¼	37¼
Erie 2 pf	37¾	37¾	37¼	37¼
Fairbanks M	27¾	27¾	27¾	27¾
Fleischmann	72	72	72	72
Foundation	86	86	86	86
Freeport	27¾	27¾	27¾	27¾
Gen Am Tank	44¾	44¾	44¼	44¼
Gen Electric	248¼	249¼	248¼	248¼
Gen Motors	29	29	28¾	28¾
Gen Petroleum	40¾	40¾	40¼	40¼
Gimbel Bros	24¾	24¾	24¼	24¼
Goodrich R pf	68¾	68¾	68	68
Gt North pf	61¾	61¾	61¼	61¼
Gt North Sug	38¾	38¾	38¼	38¼
Gulf States St	79¾	79¾	79¾	79¾
Hartman Corp	34¾	34¾	34¼	34¼
Hudson Motor	26¾	26¾	26¾	26¾
Inspiration Cop	24¼	24¼	24¼	24¼
Inter Rap Tr	24	24	24	24
Int Com Eng	29¾	29¾	29	29
Int Harvester	125¾	125¾	125¼	125¼
Int Steel	36¾	36¾	36¼	36¼
Invincible Oil	12¾	12¾	12¾	12¾
Kan City So	29¾	29¾	29¾	29¾
Kelly Springfield	18¾	19¼	18¾	18¾
Kennecott Cop	46	46	45¾	45¾
Lehigh Valley	61¾	61¾	61¼	61¼
Lozier & M	62¾	62¾	62¾	62¾
Loma Loco	60¾	60¾	60¾	60¾
Magma Copper	34¾	34¾	34¾	34¾
Manhat E Sup 4s	46	46	46	46
Manhat El Ry	47¾	47¾	47¼	47¼
Marmette Oil	26¾	26¾	26¾	26¾
Maryland Oil	23¾	23¾	23¾	23¾
Mathieson	34¾	34¾	34¾	34¾
Maxwell Cl A 61	61¾	61	61¾
Maxwell Cl B 1924	19¼	19	19
Mex Seaod Oil	23¾	23¾	23¾	23¾
Miami Copper	21¾	21¾	21¾	21¾
Mo Kan & Tex	15¾	15¾	15¾	15¾
Mo Kan&T pf	47¾	47¾	47¾	47¾
Montg Ward	33¾	33¾	32¾	32¾
Mother Lode	7⅞	7⅞	7⅞	7⅞
Nat Biscuit	73¾	74¾	73¾	74¾
Nat Dairy Pr 38	96	96	96	96
Nat Lead Stfs	58¾	58¾	58¼	58¼
Nat En & Stg	21¾	21¾	21¾	21¾
Nat Supply	55¾	55¾	55¼	55¼
New Cons Cop	13¾	13¾	13¾	13¾
NY Air Br A	51¾	51¾	51¾	51¾
NY Central	106¾	106¾	106¾	106¾
NYC & StL	110¾	110¾	110¾	110¾
NYC&StL 1st pf	97¾	97¾	97¾	97¾
NY Ont & W	21	21	21	21
North Am	32¾	33¼	32¾	33¼
Nor Pacific	82¾	82¾	82¼	82¼
Packard Motor	13¾	13¾	13¾	13¾
Pan-Am Pet B	22¾	22¾	22¾	22¾
Penn Sod Stl	51¾	51¾	51¾	51¾
Penn Mary pf	49	49	49	49
Phila Co	48¾	48¾	48	48¾
Phila & R Co	44	44	43¾	43¾
Pierce Arrow	8¾	9	8¾	9
Pierce Al pf	30¼	31¼	30¼	31¼
Pitts & W Va	53¾	53¾	53¼	53¼
Pub Serv NJ	59¾	59¾	59¾	59¾
Pullman Co	129	129	129	129
Punta Alegra	50	50	50	50
Radio Corp	27	27¾	27	27¾
Reynolds TobB	77¼	77¾	77¼	77¾
St L & S F	21¾	21¾	21¼	21¼
St L & S F pf	71¾	71¾	71	71¾
St L S'west'n	41¾	41¾	41¼	41¼
Sendd Air L pf	27¾	27¾	27¾	27¾
Shell Union O	17	17	17	17
Sinclair Oil	15¾	15¾	15¾	15¾
Simmons Co	30¾	30¾	30¾	30¾
Sinms Petrol	14	14	14	14
South Ry pf	73¾	73¾	73¾	73¾
South Ry	23¾	23¾	23¾	23¾
Std Gas&El	37¾	37¾	37¾	37¾
Studebaker	29¾	30¾	29¾	30¼
Tenn Copp	7¾	7¾	7¾	7¾
Texas Co	29¾	29¾	29¼	29¼
Texas Gulf Sul	78¾	79	78¾	79
Texas Pac C & O	8¾	8¾	8¾	8¾
Timken R B	36¾	36¾	36¼	36¼
Tobacco Prod	65¾	65¾	65¼	65¾
Transcontl Oil	3¾	4¼	3¾	4¼
Union Pac	138¾	138¾	138¾	138¾
Un Drug	93¾	93¾	93¾	93¾
U S Ind Alco	115	115	114¾	115
U S Ind Alc pf	70¾	71	70¾	71
U S Sm & Ref	35¾	35¼	35¼	35¾
U S Steel	108¾	109¾	108¾	109¾
Utah Copper	78	78	78	78
Va Caro Chem	15¾	15¾	15¾	15¾
Va Caro Chem pf	105	105	105	105
Vanadium	15¾	15¾	15¾	15¾
Wabash pf A	44¾	44¾	44¾	44¾
Weber & Hbn	15	15	15	15
Western U pf	114¾	114¾	114¾	114¾
Western Pac	22¾	22¾	22¾	22¾
West Penn Co	84	84	84	84
Westing El	62¾	62¾	62¼	62¼
Wheel & L E	12	12	12	12
White Motor	63¼	63¼	63¼	63¼
Willys-Ov pf	66¾	66¾	66¾	66¾
Worthgtn	110¾	110¾	110¾	110¾

*Ex-Dividend.

CANADA FORD EARNS LESS

Ford Motor Company of Canada, Ltd., shows net profit of $3,719,187 after all charges, for the year ended July 31, 1924, compared with $5,196,197 in the previous year.

Net income for the fiscal year was equivalent to $63.18 a share earned on $7,000,000 outstanding capital stock, against $72.94 a share in preceding year. Profit and loss surplus on July 31 last was $19,000,861, compared with $16,594,170 at the close of the previous fiscal year.

Sales were $45,459,138, against $28,856,152 in preceding year. Unit sales were 83,952, gainst 70,328.

Annual report says:

"During the year the construction program commenced in November, 1922, was substantially completed. Practically all operations previously carried on in old buildings have been transferred to the new plant and the former plant is now being adapted to manufacture of bodies.

"In December last a subsidiary company was formed in South Africa under the name of Ford Motor Company of South Africa, Ltd. Formerly, this territory was handled through a distributor."

Points in Thursday's Market

Most active issue in New York—American Can, 29,600 shares.

Most active issue in Boston—Warren Bros., 1065 shares.

Total sales, Jan. 1, 1924, to date—New York, 182,400,000 shares.

Total sales, Jan. 1, 1923, to date—Boston, 3,956,319 shares.

TRADE TREND FAVORABLE

R. G. Dunn & Co's Weekly Trade Review in its business letter will say regarding trade conditions in Boston:

Trend of business is favorable, though progress continues to be slow, with a few lines showing improvement, as are still advancing, and trade is active in all lines. Woolen mills are gradually working nearer to full production, orders for which are coming in better; many of the numbers of dress goods have been withdrawn.

Worsted yarns are moderately active, and knitting yarns are in good demand, although quotations have been advanced. Cotton goods in the primary market, while quiet, are firmly held, are moving better. Higher quotations are being given on cotton goods, the advance being the most noticeable in print cloths.

Cotton yarn prices are also on but the increases have restricted buying, and the market is quiet.

The shoe business is active, principally on current orders, which are being received in good volume, but forward orders are disappointing. Stocks of leather have been decreasing during the last two months, and the tendency of prices is now upward.

Leather quotations are not yet in line with hide prices, which have advanced considerably, and are still tending upward. Sheet skins are active, but in other lines the demand is moderate.

Retail trade is quiet, but cement is moving better, spruce and flooring are quiet, with no change in quotations, and hardwoods are slow, with prices weak. Building operations, at firm prices, and mills are slightly busier.

Hosiery and knit goods manufacturers are increasing their output. The jewelry business is recovering somewhat from several months of dullness.

QUOTATIONS ADVANCE IN COTTON FUTURES

New York, cotton futures prices were 36 to 46 points higher on October at 24.97, up .36; December 24.12, up .42; January 24.18 up .45; March 24.40 up .47.

Liberty Bond Prices

Liberty bond prices (fractions in 32ds) were: 3½s, 100.27; first 4s, 102.4 bid; second 4s, 101.9 bid; first 4¼s, 102.9; second 4¼s, 101.12; third 4¾s, 102.1; fourth 4¾s, 102.11. Treasury 4¼s, 106.1.

Expert Advice Free

Before you buy or sell any stocks or bonds you ought to get expert advice. Send inquiries with stamp to Frank H. Meloon, financial editor, Boston American, Winthrop square, Boston, Mass.

PROFIT-TAKING APPEARS IN NEW YORK

New York Stock Exchange price changes indicated a readjustment of speculative accounts for over the week-end.

There was a marked absence of bear selling, although General Electric and Woolworth receded sharply on profit-taking recommended by some commission houses.

Food, copper, public utility and steel shares displayed a firm tone with good buying also noted in American Can, Baldwin, American Radiator, Radio Corporation and Wright Aeronautical. Transactions in Mobile and Northern preferred.

U. S. Steel sold up to 108¾ before noon. American Water Works extended its early gain to 4¾ points. Call money again renewed at 2½ per cent.

In the Boston Stock Exchange trading Amoskeag Manufacturing common added a dollar to 71 as did Copper Range at 23½, and St. Mary's Mineral Land at 34½. The last named was quite active at this price. There were half-point gains in Calumet & Hecla at 154½, New Haven at 23¾, and New England Telephone at 105¼.

Boston Stocks

BOSTON PRICES—12:05 P. M.

	Adv.	Dec.
Am Telephone	124½	¼
A A Ch com	11⅝	
American Wool pf	94½	¼
American Zinc pf	36¾	
Amoskeag	71	1
Boston Elec	74	¼
Boston & Me	19	
Butte & Sup	16½	
Cal & Arizona	47¾	
Cal & Hecla	154¼	¼
Copper Range	23½	1
East Butte	4	
Eastern Mass	21	
Eastern SS	48	
Edison Elec	181¼	
Gillette (new)	55¾	
Hood Rubber	50	
Int Cement*	49¼	
Island Creek com	128¾	¼
Isle Royale	15	
Mass Gas	71¾	
Miami*	21⅞	
Mohawk	23	
N E Telephone	105¼	¼
N Y, N H & H	23¾	¼
Old Dominion	21	
Punta Alegre	50	
Swift & Co	104¾	
United Drug*	206½	
United Fruit	206b	
U S Rubber	50	
U S Smelting	51¾	
Ventura	26	
Waldorf	110	
Waltham W pf	102½	
Warren Bros	37¾	¼

*New York quotations.

Boston Notes

AMERICAN WOOLEN announces additional price advances on 34 fabrics made of all wool and cotton warp yarns, reflecting increased cost of wool content.

MOST OF Woolen's new advances range from 2½ to 5 cents a yard, with a few advances of 10 to 15 cents a yard.

DANVERS has awarded $100,000 1 per cent. water bonds to Old Colony Trust Co. at 101.09.

HERBERT L. TINKHAM has been elected president of W. L. Douglas Shoe Co., to succeed Tinkham, caused by death of former Governor W. L. Douglas.

UNFILLED ORDERS OF U. S. STEEL INCREASE

Unfilled orders of the United States Steel Corporation September 30, just made public, totaled 3,412,780 tons, increase of 184,203 tons compared with August 31.

Markets for Money

Money quotations are:

In New York—	Today	Year ago
Time loans		
30 to 60 days	2¾@3%	3@3½
60 to 90 days	2¾@3%	3@3½
4 to 6 months	3 asd	
Commercial paper	3¼@3½	3½@3¾
Bankers' Acceptances—		
30 to 60 days	2¾@3%	3@3½
60 to 90 days	2¾@3%	3@3½
Six months	3@3¼	3½@3¾
In Boston—		
Call loans	3 asd	
Time loans	3 asd	
Commercial paper	3 asd	
Bankers' acceptances	3 asd	
Customers' loans	4 asd	
Collateral loans	4 asd	
Year money	4 asd	
In London—		
Call money	4 asd	
Three months bills	4 11-16@4 7-16	

Discount rate at Federal Reserve banks and representative cities:

In foreign cities	Rate
London	5
New York	3
Philadelphia	3½
Cleveland	3½
Richmond	3
Atlanta	4
Chicago	3
St. Louis	4
Minneapolis	3½
Dallas	3½
San Francisco	3½
Amsterdam	3

ACCEPTANCE MARKET.

(Supplied by Jones, Boston Delivery)

Prime Eligible Banks—	Days	Year Ago
30 days	2¾@2¾	3@3¼
60 days	2¾@2¾	3@3¼
90 days	2¾@2¾	3@3¼
4 to 6 months	2¾@2¾	3@3¼

Call members are eligible for acceptance in general in higher.

Boston Federal Reserve bank quotes commercial paper, 4 to 6 months, at 3¼ to 3½%.

WESTINGHOUSE ELECTRIC & MANUFACTURING COMPANY

A quarterly dividend (11.60 per share) on the 7% preferred stock of this Company will be paid October 15, 1924.

A dividend of 2% ($1.00 per share) on the COMMON stock of this Company for the quarter ending September 30, 1924, will be paid October 15, 1924.

Both dividends are payable to Stockholders of record as of September 30, 1924.

H. F. BAETZ, Treasurer.

New York, September 30, 1924.

Moving?
Let the Boston American Classified Ads Find You a Move

Stock Listed Since 1870 Leaves Board

THE listing committee of the Stock Exchange has stricken Consolidated Coal from the list of stocks dealt in. That action was taken at the request of the company as a result of correspondence between it and the listing committee regarding the issuance last Spring of $10,000,000 pfd. stock, following which the previously outstanding capital stock automatically became common stock.

Consolidated Coal was a yet-unborn of the New York Stock Exchange, having been listed in 1870.

Foreign Exchange

	Thursday	Parity
Sterling	$4.49½	$4.85⅝
France (French)	.0519	.0514⅝
Belgium (Belgian)	.0479	.0474
Italy	.0436	.0433
Holland	.3982½	.4020
German marks	.2.3783	.2380
Canadian fd	.9854½	.9654⅝
Czechoslovakia	.0295½	.0296
Argentine (gold)	.3941½	.4296
Sweden	.1959	.1939
Norway	.1758	.2680
Switzerland	.1459	.1930
Danish krone	.1796	.1740
Japan yen	.39 61-64	.39 81-32
Austrian crown	.0094	.0296

A Hollywood star, one of thousands who have found health and beauty in Palmolive.

Listed Stocks and Bonds
Utmost care used in the execution of orders on commission.
INVESTMENT SECURITIES
Particular attention given to the investment of earnings and surplus income.
Financial inquiries of any nature gladly answered.
Whitney & Elwell
Members New York Stock Exchange Boston Stock Exchange
30 State Street, Boston

BOSTON AMERICAN

Chickie Tea Apron

It is surprising how many uses one can find for a little feather-weight rubber apron, such as The Boston American's new feature—the Chickie Tea Apron.

It comes in two colors—Red—and Green with white fringe. Made of pure gum rubber, with fringe that prevents rips and tearing.

HOW TO GET IT!

Clip two coupons from The Boston American—one Today—one Tomorrow. These coupons are redeemable at the Boston American office or any American station listed elsewhere in this paper—and are good for one Chickie Tea Apron when accompanied by the small sum of

49c

4c Extra for Mail Orders

Do Not Send Stamps Instead of Money

CLASSIFIED DISPLAY

MUSICAL INSTRUMENTS

PIANO SALE
300 PIANOS
TO SELECT FROM
Biggest Warerooom in Boston
THE BEST SELECTION EVER
1924 MODELS—BABY GRANDS
PLAYERS AND UPRIGHTS
USED PIANOS, ALL MAKES
$45 $55 $65 $75 $85
Chickerings, Steinways, Millers, Mason & Hamlin, Ivers & Pond
VOSE, ALL THE NICE ONES
$5 DEPOSIT, $1 WEEK
PIANOS ON TRIAL
PLAYER PIANOS,
$150, $200, $250, $275, $300, $350 up
LOWEST TERMS IN BOSTON
SAVE YOUR MONEY AND TIME
VISIT THE BIG PLACE FIRST
For 25 Years Boston's Best PIANO BARGAIN HOUSE
Open Mon., Thurs. & Sat. Eves. 'Till 9
J. P. COLLINS
100 SUMMER STREET

NORRIS 181 Tremont St.
AUTOPIANO
Considered the best player-piano made; construction most durable, no rubber tubes to wear out and leak; perfect tone-shading device. Send for catalogue. Kranich & Bach, McPhail and other high grade pianos and upright pianos. 50 used pianos and player-pianos offered from $125 up. Write us for full information. Makes no pressy. Open evenings.
CHAS. S. NORRIS
181 TREMONT ST.

Apartment Grands
OUR SPECIALTY
Knabe & MacPhail, Krakauer, Brambach, Premier and Player-piano. Mignon Upright and Grands. Also several slightly used and special price.
Norris 181 Tremont St.

MUSICAL INSTRUMENTS on easy terms. Pianos, saxophone, uke, banjo, violin, $10. MUSIC SHOP, 218 Tremont St., Room 1420.

PIANO SMALL upright, guaranteed, $4 monthly. RODGERS, 32 Boylston St.

CHICKERING PIANO, $97. 237A "STREET," 156 BOYLSTON ST.

PROFESSIONAL SERVICES

AVOID BALDNESS

Let hair beautify that spot

Yes—Hidden underneath that spot are hair-bulbs, ready to bring forth New Growth. Let us help you. Don't wait for falling out; and new hair must take its place next, and you'll have BALD SPOT. By beginning now you'll prevent baldness and NEW GROWN HAIR and KEEP IT GROWING luxuriantly. Come in and see us. Hours 9 to 5.

MASSEUR EFFORD
101 Boylston St. Hours 10 to 5

Face Expert

LOOK LIKE THIS
All Facial Irregularities, Blemishes, Face Sag, Ineffective Lines, and all Blemishes corrected.
E. P. REID, M. D.
100 Boylston St. Room 809
Phone Beach 1420
Beware of IMITATORS

Consultation and a Trial
X-RAY
D. J. WALSH, M. D., No. 18 Boylston St., Boston

FACIAL AND FACIAL
Defonilities corrected. Wrinkles and Blemishes removed painlessly and scientifically.
A. S. GIBSON, M. D. 180 Boylston St. Phone 1980 Beach

BEAUTY FOR TAN. For men and women. LA VIE INSTITUTE, 90 Hanover.

WOMEN'S SPECIALTIES

FREE
A Small RAG RUG
A Special low-price sale of high grade Axminster Rugs
E. G. JENKINS
102 Hanover St., Cor. Washington St.

MME. TRENEY, Specialist on Beauty Culture, 6 Winter St. Scientific bobbing. 50 Winter St.

FURNITURE

E. H. MAHONEY CHAIR CO. Manufacturers
FOLDING CHAIRS
Theatre Chairs, Camp Stools, Portable Chairs for Halls, Churches, etc.
96 Cross St. Tel. RICHmond 0758

BOSTON AMERICAN
Published daily (except Sunday) Winthrop Square, Boston 10, Mass., by the NEW ENGLAND NEWSPAPER PUBLISHING COMPANY.
Entered as second class matter at the Boston Postoffice, Boston, Mass. Also at the Postoffice Department, Canada.
Domestic rates (subscription by Mail, Postpaid): One Month, 50c; Six Months, $2.50; One Year, $5. Foreign Rates: One Month, $1. Six Months, $5. One Year, $12. One cent a copy. Out of Boston Postal District, subscriptions payable strictly in advance.
The Boston American assumes no financial responsibility for typographical errors in its boxed or display advertisements or for any omission in connection therewith, beyond the amount received for the space occupied by that portion of an advertisement in which the typographical error occurs. Advertisers will please notify the management immediately of an error which may occur.
MEMBER ASSOCIATED PRESS
The Associated Press is exclusively entitled to the use for republication of all news dispatches credited to it or not otherwise credited in this paper and also all local news published herein. All rights of republication of special dispatches herein are reserved.

HOTELS—RESORTS—TRAVEL

EASTERN STEAMSHIP LINES, Inc.
ALL THE WAY BY WATER
To NEW YORK $6.50
VIA CAPE COD CANAL
From India Wharf Daily, Including Sunday, at 5 P. M.
Music and Dancing

To Portland, Me. $2.75
Leave Central Wharf Mondays, Wednesdays and Fridays at 5 P. M.

To Bangor, Me. $6.60
Leave India Wharf daily except Sundays at 5 P. M. for Rockland, Lubec, Belfast, Bucksport, Winterport and Bangor, connecting at Rockland with Steamer Mt. Desert for Northeast Harbor, Southwest Harbor, Bar Harbor, Seal Harbor, Sorrento, Jonesport, Jacksonport, Deer Isle, Rockland and Bluehill.

To St. John, N. B. $10.00
To Eastport and Lubec, Me. $9.00
Leave Central Wharf Mondays and Fridays at 5 P. M.

BOSTON & YARMOUTH S. S. Co., Ltd.
To Yarmouth, N. S. $9.00
Leave Central Wharf, Mondays, Tuesdays, Thursdays and Fridays at 5 P. M.
SCHEDULE EFFECTIVE OCTOBER 13
Leave Central Wharf Mondays and Thursdays at 1 P. M.

Tickets and information at wharf office Tel. Congress 4500, or City Office, 12 MYRTLE ST., near Washington St. Tel. Congress 8585

To California by sea—
Mighty ocean liners—largest and fastest on the coastal service. Delightful 15-day sail. Vivid sight-seeing opportunities en-route.
See Gay Havana, Panama Canal, Balboa.
Fortnightly Sailings
Route: New York, Havana, Panama Canal, Los Angeles, San Francisco.
PANAMA PACIFIC LINE
International Mercantile Marine
84 STATE STREET, BOSTON; or any authorized steamship agent.

NEW YORK $5.39
Via Rail and Boat
Outside room with running water for $1.50 additional. Leaves every night from So. Station 8:10 P. M. Steamer leaves Providence 7:00 P. M.
Colonial Line Phone Cong 2783 126 Wash. St., Boston

BAY STATE LINE VIA RAIL & BOAT NEW YORK $4.50
Boston Stations: $1.30 and $3.60. Steel steamships Georgia and Tennessee. Providence 7:00 P. M. Fall River 8:00 P. M. Tickets and staterooms at South Station, Back Bay and Consolidated Ticket Offices.

DANCING
CORRECT DANCING TUITION
Under the personal direction of Alphonse Joseph Savoy.
Modern dancing at moderate terms. Course of Stage and all branches now forming. Private and Class Lessons. Call, phone or write for reference.
SAVOY DANCING SCHOOLS, Inc.
392-394 Washington St. Boston, Mass.
Phone: Beach 0040 Any hour

Paparone's Studio
"THE EXCLUSIVE BACK BAY SCHOOL of DANCING"
Private lessons and class instruction. Latest Ballroom dances specialized. First class now forming. Tues. & Fri. 8 P. M. First advanced class, Friday, Oct. 17, at 8 P. M. Studio, 180 Boylston St., opposite Public Gardens. Tel. Beach 0040. Also at Mass. Ave. Tel. B 0040.

FLORENCE KELLY
SCHOOL OF MODERN BALLROOM DANCING
240 Huntington Ave. BACK BAY 7307
Best, Busiest, Biggest School
50c Class, Beginners, and advanced learn quickly. Private lessons any time. Special rates for parties. Join now; private lessons anytime.

LEARN STAGE DANCING
Private and Class Lessons
Ballet, Tap, and Waltz Clog.
Kenmore Tau.

SOCIAL DANCING TAUGHT
Latest Fox-Trot, Tango, Society Dances
At Prof. Leslie' 800 MASS. AVE. BACK BAY Shop

STAGE DANCING RITTER & WEIS
Taught by dancers who have made a success on the stage. We teach Buck and Wing, Soft Shoe, Eccentric, Acrobatic, Ballet, Beach 5072.

Prof. WISEMAN 500 Mass. Ave. Central Sq., Cambridge. Tel. Beach 5072. The latest, Modern Dancing guaranteed. 4 Private lessons, $5. Class lessons, $1. Social Dancing Taught Quickly. Kinds of Stage Dancing.

LESSONS ANYTIME
MABEL G. HALL SPECIAL RATES
183, B. B. 8161
215 HUNTINGTON AV. Kenmore 9733

MODEL SCHOOL—MODERN DANCING, 178 Huntington Av. Latest Steps Taught Separately. Private lessons. Special rates. Class lessons. Call, write or phone for circular. Kenmore 9733.

LERNER'S DANCING ACADEMY
Latest Ballroom, Fashion, Stage Dancing
Tel. Kenmore 9733

LOOMIS 93 MASS. AVE.
TEL. KENMORE 9733
Class and private lessons daily.

LEARN to dance at the FAY STATE HOUSE, 1151 Boylston St., cor. Fayette. Latest popular dances; circular. Kenmore 8484. Tel. Kenmore 8484.

HEATING—PLUMBING
PLUMBING SUPPLIES
Direct to You, Lowest Prices
STATE SUPPLY CO.
19 Eliot St., BOSTON
Phone Richmond 4000
Plumbing Supplies Sold Direct. 2U near No. Stat., 153-7 Portland st.

DIAMONDS—JEWELRY
ALSTERLUND
DIAMONDS and WATCHES
Diamonds and Gold Bought, Sold, Exchanged. Watches and Jewelry Repaired.
$1 DOWN, DIAMONDS and WATCHES
$1 A WEEK. ALSTERLUND & CO.
LOST a diamond? Opportunity is yours to find your diamond at Lewis Diamond Co., 166 Washington St.
$1 DOWN, WATCHES and DIAMONDS
$1 WEEK. All makes. Lowest prices. ESSEX SUPPLY CO., 6 Bromfield st.
TEETH and old gold bought. AMERICAN TOOTH CO., 253 Wash. St. B. 815.

SHOW CASES
$110 WORKER manufactured by us stores, lead to give satisfaction

Rain or Shine, the American Sells

Boston American:
In spite of poor weather, and particularly bad rains, last Thursday, our advertising in the Boston American can increased our business noticeably.

WESTERN AUTO TIRE CO.

$1.25 SPENT—$118.25 SALES

A recent record of one insertion in the Boston American. 1% selling cost. You Can't Beat That. The American Classified page can lower your selling cost. Phone Ad-Taker, LIBerty 4000.

Own Your Own House

Today is the Day to Buy Your Home and settle down. This page has some houses for sale—good buys, too—look them over.

Births — Deaths

Notices published on this page in every edition of the Boston American. New England's largest evening circulation.

Telephone LIBerty 4000

Price 25c per agate line for each insertion. Figure six words a line. We will charge it.

CUNNINGHAM—In Forest Hills, Oct. 8th. Nora, beloved wife of John A. Cunningham (nee Kilday).
Funeral from the residence, 59 Walk Hill St., Saturday, Oct. 11, at 9.30 a. m. Requiem high mass at St. Andrew of the Apostles Church at 9 o'clock. Relatives and friends respectfully invited.

DUNDON—In East Boston, Oct. 9, Rita M., beloved daughter of Mary A. and the late Michael Dundon.
Funeral from her late residence, 181 Paris St., Saturday, at 8.30 a. m. Solemn high mass of requiem at Church of the Sacred Heart at 9.30 o'clock.

FARRELL—In Quincy, Oct. 8, Anna K., beloved wife of the late Dennis M. Farrell.
Funeral from late home, 35 Hills St., Saturday, Oct. 11, at 9.15 a. m., thence to high mass of requiem at St. Agatha's Church, East Milton, at 10 o'clock. Relatives and friends invited.

HAVENLY—In Somerville, Oct. 9, Brid.et, beloved wife of Daniel (nee Dunn).
Funeral Saturday morning from her late home, 66 Franklin St., at 8.30, thence high mass at St. Benedict's Church at 9 o'clock. Relatives and friends kindly invited.

KENLEY—At Roxbury Hospital, Oct. 8, Edna A., beloved daughter of the late Charles Martin and Maria Lemon (nee Gallagher).

LOST AND FOUND 11

LOST
$120 BY poor working man, Oct. 8, between Everett and Park st.; reward. Return to 27 Park st., Everett.

LOST—An incubator, between Sullivan sq. and Franklin Field, Sun., reward. 290 Broadway, Somerville.

LOST—On Huron av., car, Sept. 30, bundle of papers addressed to Family Welfare Society, 2 Chardon st.; reward $10. Basement 67 Brimfield st.

LOST—Oct. 9, about 8 P. M. in front of or leaving Cosmo Theatre, diamond pin. Reward. Regent 8360.

LOST—Silver cat, double pave, reward. W. N. FLYNN, Hillside st., Cambridge.

Auto Tires and Accessories 14
$2.00 A-1 Tire Co. Tires almost new, all sizes and makes. Main Orders, 296 Columbus av. Open Sundays.
TIRE Surplus, all makes, low prices, CANAL TIRE, 97 Canal St., Boston.

AUTO REPAIRING 13
AUTO painting, best work, lowest prices. Rust and Brooks auto, Somerville 0331-W.

Motorcycles and Bicycles 16
NEW and used bicycles; ladies', gents', juveniles; 18 Warren St., off Dudley St.
WE allow you $5.00 on your old tires. N. E. CYCLE CO., 580 Washington St.

Hairdressing—Manicuring 26
$10 PERMANENT WAVE, $5; other branches, 50c. 184 Boylston st., Room 15, Cop. 4736-R.
SPECIAL marcelling and evening, bob cut and shingling, 75 cts.; shampoo, 50c; shampoo, 75 cts.; tinting. ALBERT, 330 Mass. av., B. B. 5416.
SPECIAL eve. rate, 5 to 9, shingles, 85; bob cut, 60c. Special, 50c. Other work in proportion. Room 509, 125 Tremont St.

PAINTING—PAPERING 31
PAINTING, papering, whitewashing, general carpenter work, chimney cleaning a specialty; lowest rates possible. M. MOORE, 1 Bigelow st., Cambridge. Tel. Kenmore 8742-J.

PROFESSIONAL SERVICES 32
MASSAGE, scientific treatments, 187 Mass. Ave., Suite 2, Cambridge. Tel. University 4077.

TAILORING AND PRESSING 33
E. KAPLAN, 31 STOUGHTON ST., DOR. The finest tailoring and pressing.

HELP WANTED—FEMALE 37

Curtain Operators
Experienced curtain operators on Scrim and Marquisette curtains. Good pay and steady work. Call in person, Fairbanks & Gold, Inc., 274 Summer St., Boston.

DAY woman, mother's helper, must like children, $5 wk. Apply 1 to 3 P. M. 1 Ware st., Cambridge.
SERVICE BUREAU, 146 Westminster st., Providence, R. I.
EXPERIENCED young lady to do butter for small hotel. JEWELERY CO., 104 Denver st., Boston.

HELP WANTED—MALE 38

CABINETMAKER WANTED
First-Class Man on Custom Furniture
Frederick Evenson
47 WAREHAM ST.

WANTED—EXPERIENCED
Drapery Cutter
Permanent position for right man. Apply
PAINE FURNITURE CO.
81 ARLINGTON ST.

EARN money at home in your spare time; writing show cards. No canvassing; we instruct you fully. Write today without obligation for full particulars and free booklet. WEST-AMOS SHOWCARD SERVICE, Limited, 73 Colborne Building, Toronto, Canada.
MEN WANTED for optical lens plant. Factory conditions good; steady employment. TURMONT OPTICAL CO., 11 Ellsworth pl., Jamaica Plain. Mas. 0600.
MEN, women and children, to train for motion picture work. Positions guaranteed. Established 1909. Call or write, 100 Boylston st., room 1006.
OPENINGS for 2 men willing to work hard for advancement, fair education and references, upper classmen preferred. 3 office, 500 Mass. Ave., Cambridge.

Situations Wanted—Female 41
EXPERIENCED stenographer, best of references, desires position. Kenmore 8742-J.

BUSINESS OPPORTUNITIES 42
BOWLING alley business, owner guarantees $100 a week; 8 alleys; all equipment, busy corner. Phone MR. LUKE, Haverhill or Main 5679.
FOR SALE—bowling alleys, has 17 beautiful modern alleys, location and terms are right, for quick sale; attractive; terms. Call Parker 0062.
CONFECTIONERY—Variety, bargain. For information, call Hyde Park 1166.

MONEY TO LOAN 46
LOANS for personal and business purposes. BOSTON MORRIS PLAN CO., 4 Hayward pl., Boston.
BEACON mortgage money waiting. ALAN MERRIAM & CO., 15 Tremont St., Rm. 815. Main 7065.
MONEY, second mortgage money, 6%. Joslyn, 53 State St., Room 507, Congress Bldg.

AUTOMOBILE SCHOOLS 48
MAKE THE ROADS SAFE
AUTO driving instruction by former Y. M. C. A. instructor. Dress or work for appointment, day or evening. A. B. HAWES, 2 Batavia st., Boston. Copley 2256-W.
WARREN AUTO SCHOOL
SIX LESSONS, $5; chauffeur course, $14; license secured. 306 Columbus Ave.; Back Bay 1067.
6 AUTO LESSONS, $5
FORD driving also. 4 Appleton st., near Arlington st. open evenings. Beach 1052-W.

MUSIC AND DRAMATICS 52
HENRY DAVIS SCHOOL OF MUSIC
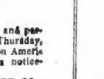
Musical Director.
Sidney H. Dunn
"Learn to Play"
VIOLIN UKULELE
SAXOPHONE GUITAR
MANDOLIN BANJO
Instruments Loaned
320 Tremont St., Boston
Tremont 4150-W
ENTERTAINMENT SUPPLIED MANLEY AMUSEMENT AGCY. 340 Tremont St. Beach 6190.
REAL JAZZ. PIANO IN 16-20 LESSONS. Rex Rohlin, UNITED SCHOOL, 339 Boylston Ave.
SAXOPHONE IN 20 EASY LESSONS. PRITE LESSONS Christenson, 709 Dexter Bldg., 458 Wash. St.

DOGS, CATS, PETS 57
PEKINGESE
PEDIGREED PUPPIES, 8 weeks old. MRS. PRATT AND ALVORD, 1 Exeter st., Newton. Tel. Newton North 3017.

MACHINERY AND TOOLS 68
THE OLIVER
MACHINE & TOOL CO.
M. J. ACETO, Treas.
146 Oliver St. Tel. MAIn 8407
Designers and Manufacturers of
Tools, Dies & Special Machinery
Outside Mechanical Work Solicited

MUSICAL INSTRUMENTS 69
NEW and used saxophones, clarinets band, and orchestra instruments. WURLITZER, 30 Lagrange St., Beach 2786.

OFFICE EQUIPMENT (new) 70
RELIABLE TYPEWRITERS—$10 up; all makes, terms, $2 up; rentals, $1 level rates. OFFICE APPLIANCE CO., 191 Devonshire St.

SEWING MACHINES 72-B
SELLING out, Singer, all makes, $5 up, guaranteed 5 years. 9 Central Sq., Cam.

WANTED—TO BUY 73
A. G. PAPER CO. will buy old furniture, clothing, magazines, etc. Call Porter 0092-M.

LEGAL NOTICES
Oct. 8, 1924.
MY wife has left my bed and board and I will not be responsible for any bills that she may contract. ANDREW SZESADI.
7 Norman st., Everett, Mass.
WHITES' LAW OFFICE, 388 Washington St., Rm. 728. Marriage troubles and property rights; cases handled; advice free; reasonable; everywhere.
BAKER'S law office, 27 School st. Marriage troubles handled quietly; advice free.

REAL ESTATE - HOUSES - APARTMENTS

ROOMS WITH BOARD 76
CLEAN rooms with board, good home cooking, MRS CULLINAN, 1 Dwight st., Roxbury St.
CHILDREN WANTED—Mother's care, good home, American neighborhood, reasonable terms. Beach 0215.
NURSE will take invalid in her home to care for and board. Call Framingham 2036-W.
WAYTERTOWN, 366 North Beacon St. Nurse will take maternity case in her home or care for elderly people or convalescents; references. Tel. Newton 2000.

ROOMS WITHOUT BOARD 77
FURNISHED ROOM TO LET
2 FRONT parlor, also large single side room, steam heat, laundry privileges, light housekeeping if desired, bath on every floor, $ B. 8110.
BRIGHTON — 2 minutes from Harvard sq. in Beatrix st. section: 2-room suite, recently done over, connecting with a large study, accommodating 1 or 2 persons, exceptionally well furnished, semi-private bath, electricity, special rates for all; near road, business people. Tel. University 0600.
BARTMOUTH ST., 130, near Back Bay station—Rooms $30 day, $2.50 week up; hot water.
FURNISHED room near Ball sq., Somerville, business people preferred, reasonable. Prospect 3345-W.
FURNISHED room for student or business woman, reasonable. 66 Lowden av. Somerville.
LARGE furnished room, fire location, near Arlington St. Church; gentleman preferred. Talbot 2300.
LARGE steam-heated room, first floor, near Arlington St. and Providence R., Suite 1, Copley 8761-W.
MALDEN—In a real home, only $3.00, worth $5, very good location. Rox. 0052-R.
NEAR Harvard sq., part of modern 7-room apartment, to let or with kitchenette, light, gas, space for car. Somerville 1311.
NEAR Mass. subway, nicely furn. front room, bath and telephone, gentleman only. reasonable. Copley 1090-R.
LARGE sunny room, married couple, all imprs., near lyman sq., reasonable. Prospect 4153. Call after 5 P. M.
ST. JOHN ST., 11—clean, sunny furnished room, heated, fireplace, electricity, large closet, private family, people preferred, reasonable. Jamaica 0903-M.
NEAR Mass. Ave. subway, suitable for 1 or 2 gentlemen, electricity, hot and cold water, bath and homelike, reasonable, gentlemen only. Tremont 7581.
UPHAMS CORNER, 28 Burroughs St., Suite 2—Comfortable, steam heated room, for gentleman, no rooming house. Rodney 2000 R.
WEST NEWTON, 87—Every room a dream of comfort, $8 wk. Mrs. Hoy. Telephone in every room. Shower bath. Private baths (by appt.). Open 8 a. m. to 8 p. m. Back Bay 7300.
NO WORCESTER ST.—Attrac. furn. kitchenette suite, second floor, gas and electricity.

Rooms For Housekeeping 78

Boston Bureau of Homes
HOUSEKEEPING rooms, $10 week; efficiency, $8. Room 438, 120 Boylston st. Beach 1500.
ATTRACTIVE room for business couple, kitchen privileges. Somerville. Somerset 6300-J, or Prospect 2, Somerville.
CHELSEA—Sunny 3 rooms, bath, $18. Room 911, 160 Washington st. Chelsea 1108. Attractive front room, light housekeeping, electricity, reasonable. University 7066-R.
FURNISHED apt. of 2 rooms, suitable for light housekeeping; all conveniences. Roxbury 8179-W.
MASSACHUSETTS AVES., 525—Attractive furnished rooms for housekeeping; also basement parlor, homelike surroundings, all conveniences, reasonable terms.
ROXBURY, 78 West cottage St.—Room for light housekeeping; suitable for 2, heated, electricity, Roxbury 0624-J.
DORCHESTER, 34 Highland St.—Attractive large front housekeeping room, convenient. Roxbury 8856-J.
OTTAWA, 107, 109—2 unfurnished rooms, suitable for light housekeeping; kitchen privileges. Beach 2000.
TWO furnished rooms for housekeeping; married couple preferred, reasonable. South Boston 2522-M.
TWO large connecting rooms for light housekeeping; furnished. Suite 2, 331 West 4th st., South Boston.
TWO furnished connecting rooms to let for housekeeping; with piano; electric lights. 1000 Mt. Auburn st., Roxbury.
3 CHARLMONT TER. Furnished housekeeping; also side rooms, heated, $2.50 up; nearly 600. Beach 1000.
BARTMOUTH ST., 130, near Back Bay station—Rooms $30 day, $2.50 week up; hot water.
FURNISHED room near Ball sq., Somerville, business people preferred, reasonable. Prospect 3345-W.
FURNISHED room for student or business woman, reasonable. 66 Lowden av. Somerville.
LARGE furnished room, fire location, near Arlington St. Church; gentleman preferred. Talbot 2300.
LARGE steam-heated room, first floor, near Arlington St. and Providence R., Suite 1, Copley 8761-W.
MALDEN—In a real home, only $3.00, worth $5, very good location. Rox. 0052-R.
NEAR Harvard sq., part of modern 7-room apartment, to let or with kitchenette, light, gas, space for car. Somerville 1311.
NEAR Mass. subway, nicely furn. front room, bath and telephone, gentleman only. reasonable. Copley 1090-R.
LARGE sunny room, married couple, all imprs., near lyman sq., reasonable. Prospect 4153. Call after 5 P. M.
ST. JOHN ST., 11—clean, sunny furnished room, heated, fireplace, electricity, large closet, private family, people preferred, reasonable. Jamaica 0903-M.
NEAR Mass. Ave. subway, suitable for 1 or 2 gentlemen, electricity, hot and cold water, bath and homelike, reasonable, gentlemen only. Tremont 7581.
UPHAMS CORNER, 28 Burroughs St., Suite 2—Comfortable, steam heated room, for gentleman, no rooming house. Rodney 2000 R.
WEST NEWTON, 87—Every room a dream of comfort, $8 wk. Mrs. Hoy. Telephone in every room. Shower bath. Private baths (by appt.). Open 8 a. m. to 8 p. m. Back Bay 7300.
NO WORCESTER ST.—Attrac. furn. kitchenette suite, second floor, gas and electricity.

Rooms For Housekeeping 78

Boston Bureau of Homes
HOUSEKEEPING rooms, $10 week; efficiency, $8. Room 438, 120 Boylston st. Beach 1500.
ATTRACTIVE room for business couple, kitchen privileges. Somerville. Somerset 6300-J, or Prospect 2, Somerville.
CHELSEA—Sunny 3 rooms, bath, $18. Room 911, 160 Washington st. Chelsea 1108. Attractive front room, light housekeeping, electricity, reasonable. University 7066-R.
FURNISHED apt. of 2 rooms, suitable for light housekeeping; all conveniences. Roxbury 8179-W.
MASSACHUSETTS AVES., 525—Attractive furnished rooms for housekeeping; also basement parlor, homelike surroundings, all conveniences, reasonable terms.
ROXBURY, 78 West cottage St.—Room for light housekeeping; suitable for 2, heated, electricity, Roxbury 0624-J.
DORCHESTER, 34 Highland St.—Attractive large front housekeeping room, convenient. Roxbury 8856-J.
OTTAWA, 107, 109—2 unfurnished rooms, suitable for light housekeeping; kitchen privileges. Beach 2000.
TWO furnished rooms for housekeeping; married couple preferred, reasonable. South Boston 2522-M.
TWO large connecting rooms for light housekeeping; furnished. Suite 2, 331 West 4th st., South Boston.
TWO furnished connecting rooms to let for housekeeping; with piano; electric lights. 1000 Mt. Auburn st., Roxbury.
3 CHARLMONT TER. Furnished housekeeping; also side rooms, heated, $2.50 up; nearly 600. Beach 1000.

APARTMENTS AND FLATS 81
To Let—Rents Low
NO. 600 BEACON ST.
Near corner of Mountfort St., Back Bay, 6-room apartment, 2d floor, rear; fireproof building, excellent condition; agent on premises; all conveniences. Tel. Back Bay 8212. Take Beacon St. Reservoir car.
THE SHELBURNE
115 ST. BOTOLPH ST.—NEW 1-3-5-room apartments ready for occupancy; elevator service, unobjectionable location, large kitchens, ample closets; near Huntington and Mass. Aves. Apply on premises, 115 St. Stephen St.; Back Bay 5161; Beach 6393.
CAMBRIDGE
FIVE of four rooms each, nicely furnished, heat, etc. 881 Mass. Ave., Suite 3.
CAMBRIDGE
VERY desirable suite, heated, four or five rooms. Inquire 881 Mass. Ave., Suite 3.
Allston-Brighton-Brookline
HEATED apartments, desirable; ROMAN CO., 107 Brighton av., Allston. Brighton 8484.
BACK BAY
FOR SALE—2 rooms, sink and bath, finished in mahogany, must sell this month. Phone Mr. Goode, 5000.
ALLSTON-Brookline-Cleveland Park—Furnished, unfurnished, 1-3 rooms; best locations, reasonable. Brighton 4334.
ALLSTON—Union Sq., 4 rooms, bath; for sale, long lease; bedroom suite. Rent $85, completely furnished, $000. Main 8251.
BRIGHTON—Nos. 1 and 3 Kenwood pl., very modern conveniences, including fireplace, fine location. Inquire 3 POLAND PL., Hancock st., Norfolk Downs; Granite 8476 or 5020-M.
COPELAND ST., 15—6 rooms; all improvements, steam heat, electricity, $85. Roxbury 0000.
DORCHESTER, 23 Woodrow Ave., 9 rooms and bath, $20. Tel. Dorchester 7067.
EVERETT, Broadway, 5 rooms, bath, $30. Inquire 1150 Broadway. Will sell. BRIGGS, 18 Tremont St., Boston.
FOUR rooms, all improvements, $30 per month. Inquire 1150 Broadway, Everett.
JAMAICA PLAIN, 18 Porter St.—Off Amory, 6 rms., bath, all imprs. $30. Jam. 1401.
MALDEN, 34 Stearns st., 6 rooms, all improvements, electricity, furnace heat. Malden 1000.
NEWTONVILLE, 5-7 room apartments, fireplaces, sun parlors, all improvements. Newton North 2820-J.
NORTH CAMBRIDGE, 6 rooms, bath, $45. Apply first floor. Owner, Congress 2937.
ROXBURY—124 Terrace St., 5 rooms $25, 7 rooms, $30. Inquire 1150 Broadway.
ROXBURY—114 Marcella st., 3 rooms, $18. Tel. Cottage Hospital, Roxbury 0000.
SOUTH END—2 rooms and bath, heat, hot water, electricity, gas, good for 2 girls or business people; $20 per month. Call 1 Shawmut st., Medford.
TO LET—Somerville, 7-room apartment, sun parlor, all improvements, steam heat, ideal location, Tufts College section. Somerset 0000.

FARMS AND LAND 88
FOR SALE—New hen house; 1 brooder stove; 1 colony house; 1 incubator; 1 gas engine; 1 cream separator; 1 milk cooler; 1 milk can; 1 horse; 1 cow; 1 heifer; 1 calf; 1 pig; 1 sow; 1 boar; 1 wagon; 1 harness; 1 sleigh; 1 cutter; 1 set of sleds; 1 set of bobs; 1 set of double harness; 1 set of single harness; 1 set of horse clothes; 1 set of robes; 1 set of blankets; 1 set of whips; 1 set of mittens; 1 set of gloves; 1 set of boots; 1 set of rubbers; 1 set of overshoes; 1 set of underwear; 1 set of socks; 1 set of shirts; 1 set of pants; 1 set of coats; 1 set of hats; 1 set of caps; 1 set of ties; 1 set of collars; 1 set of cuffs; 1 set of suspenders; 1 set of belts; 1 set of buckles; 1 set of rings; 1 set of watches; 1 set of chains; 1 set of keys; 1 set of locks; 1 set of knives; 1 set of forks; 1 set of spoons; 1 set of dishes; 1 set of cups; 1 set of saucers; 1 set of plates; 1 set of bowls; 1 set of pots; 1 set of pans; 1 set of kettles; 1 set of stoves; 1 set of ranges; 1 set of furniture; 1 set of carpets; 1 set of rugs; 1 set of curtains; 1 set of shades; 1 set of blinds; 1 set of screens; 1 set of doors; 1 set of windows; 1 set of floors; 1 set of walls; 1 set of roofs; 1 set of chimneys; 1 set of foundations; 1 set of cellars; 1 set of basements; 1 set of attics; 1 set of garrets; 1 set of barns; 1 set of sheds; 1 set of outbuildings; 1 set of fences; 1 set of gates; 1 set of walls; 1 set of hedges; 1 set of trees; 1 set of shrubs; 1 set of flowers; 1 set of vegetables; 1 set of fruits; 1 set of grains; 1 set of seeds; 1 set of tools; 1 set of implements; 1 set of machinery; 1 set of vehicles; 1 set of animals; 1 set of birds; 1 set of insects; 1 set of reptiles; 1 set of fishes; 1 set of mammals; 1 set of men; 1 set of women; 1 set of children; 1 set of babies; 1 set of families; 1 set of communities; 1 set of nations; 1 set of races; 1 set of languages; 1 set of religions; 1 set of governments; 1 set of laws; 1 set of courts; 1 set of prisons; 1 set of hospitals; 1 set of asylums; 1 set of schools; 1 set of colleges; 1 set of universities; 1 set of libraries; 1 set of museums; 1 set of theaters; 1 set of churches; 1 set of cemeteries; 1 set of graves; 1 set of tombstones; 1 set of epitaphs; 1 set of inscriptions; 1 set of books; 1 set of pamphlets; 1 set of papers; 1 set of magazines; 1 set of newspapers; 1 set of letters; 1 set of words; 1 set of sounds; 1 set of colors; 1 set of numbers; 1 set of figures; 1 set of signs; 1 set of symbols; 1 set of letters; 1 set of words; 1 set of sounds; 1 set of colors; 1 set of numbers; 1 set of figures; 1 set of signs; 1 set of symbols.

HOUSES FOR SALE 89
WEYMOUTH CENTER
6-ROOM cottage house, ideal for home or to build; all improvements; 2 lots; if desirable, 10,000 ft. (2 lots) or will apply to 7 lots. Apply 1 Attorney St.
WINDOW SHADES
ALL SIZES, colors, made to order; also ready-made, 3 feet wide, 2 feet long. SIMONS, Charlestown 2076; 45-45-47 Harvard st., near Bunker Hill monument.
"Be Sure," David J. M. Breen GENERAL Insurance, real estate, 397 Main st., Malden. Mal. 2700; Rox. 0000.
POWDER HOUSE BOULEVARD
NEW 2-family, steam heaters, electric lights, open plumbing, set tubs, hot water pipes, back and front piazzas, room for garage, fine stores and cars; will be rented, $55, price $11,000, $2,000 cash takes it, balance paid monthly as rent. GEO. A. KNOWLES, 809 Broadway, Somerville. Tel. Somerset 7014.
ROXBURY, SINGLE—$500 DOWN
OWNER ON PREMISES DAILY 2-5 P. M.
6 rooms, all modern conveniences, new plumbing, furnace heat; move right in; only rent. Price, $6,500. Apply 1 Attorney St.
ROXBURY—$800 DOWN
OWNER ON PREMISES DAILY 2-5 P. M.
6 rooms, all modern conveniences, new plumbing, furnace heat; move right in; only rent. Price, $6,500. Apply 1 Attorney St.
BELMONT BARGAIN—2-family house, and 8 rooms, new street, all improvements in and paid for, 10 minutes to Sq.; $1,000 down. T. J. DALY, Harvard Sq., Cambridge. Tel. University 0000.
BARGAIN—$800 DOWN
ROXBURY, 124 Terrace St., 9-family, flat vacant for March 1; price $6,500. Apply 1 Attorney St.
$100 DOWN
COTTAGE, Oak Island, $1,850; Everett 8-family, $7,800, terms. BRIGGS, 18 Tremont St.
BELMONT BARGAIN—2-family house, and 8 rooms, new street, all improvements in and paid for, 10 minutes to Sq.; $1,000 down. T. J. DALY, Harvard Sq., Cambridge. Tel. University 0000.
FOR SALE—In best part of A English 2-family house, 5 and 6 rooms, modern improvements, 2-car garage; in fine condition; will sell cheap for cash or exchange property. Call University 4736-M. J. J. O'NEIL.
FOR SALE—In Chelsea, 2-family house, 5 and 6 rooms, all modern conveniences; will sell cheap for cash or exchange property. Call Chelsea 0000.
MALDEN—2-family house, 12 rooms; all improvements, handy location, price $9,000, $1,000 down. Call Main 7000.
MEDFORD—New 2-family, 5-6 rooms, all modern improvements, covered front and back piazzas, price $8,700, small payment down. Mystic 2852.
WOLLASTON — Bargain nearly new 8-room bungalow, leaving town November 1, low offer, bring deposit. OWNER, Granite 8015-M.

HOUSES FOR SALE 88
NEWTON SINGLE
$6,800
Wonderful buy at this price. First class location, at Auburndale, very convenient to car and railroad stations, churches and schools. Eight rooms and bath, with hardwood floors, electric lights, furnace heat. A two-story house which lends itself well towards being remodeled, and a good home as it is. Phone us for further particulars or appointment.
JOHN T. BURNS & SONS, INC.
Newton North 0570, and 0054, or Centre Newton 0490.

EXCEPTIONAL SINGLE
Codman Square
This beautiful single house of 10 rooms and 3 baths; hot water heating, fine fireplaces and gas logs, screened-in sleeping porch, garage; situated on one of the nicest streets in Codman Square; Dorchester's most exclusive section; this house is in perfect condition and will be sold at a reasonable price. Owner leaving town. Inspection invited. If you have been looking for a real home, this is it. Price $11,500. Take Boston St. Reservoir car.
1709 Dorchester Ave. Phone Dor. 2418

WINTHROP
HOUSES for sale, apartment houses, land, for rent, business chances. Call at office. Lots of kitchenette suite, unheated, 4-5-6-7 rooms, $30 to $45. Apply 1 Jerome Rd., near Boulevard. Ocean 1410.

Single House Bargains
DORCHESTER—7 rooms, latest design, with garage; price $7,500 and $8,000, easy terms. Apply MR. HICK, Builder, on premises, 1 Bowdoin st. Tel. Mansfield 861.
BEACHMONT
DISHEARTENING to see new Revere and Winthrop Beachmont; sun 6 hrs on Revere Beach Blvd. Will sell you 7-room house, 2 B. R. tiled, Phone Mr. Goode, 5000.
SOMERVILLE 2 FAMILY
WELL built 2-family house, 5 and 6 rooms, gas, electricity, hardwood floors, set tubs, hot water heat, open plumbing, screened piazzas, 2-car garage, price $9,500, terms. Call 1 Attorney St.
MEDFORD
NEW, well-built house, Forest Lawn and Ashcroft; has 7 rooms, tiled bath, open fireplace, hardwood floors, electric lights, set tubs, hot water heat, open plumbing; Medford Tel. Mystic 4000 or 5000-M.
CLIFTONDALE
12 ROOMS, duplex house, 6 rooms, large lot of land, 2-car garage, fruit trees, all conveniences, price $11,500, terms. Inquire 1150 Broadway, Everett.
Codman Square, Dorchester
NEW FAMILY, 7 rooms, 2 baths, hardwood floors, electric lights, large lot of land, must be seen to be appreciated. Price $14,000. R. W. KENT, 4 Codman Sq. Dor. 0000. Eve. Roxbury 2546.
SINGLE, $5,500
6 ROOMS and attic, electric gas, furnace, hardwood floors, room for garage, owner leaving town, must be sold at once. Call Arl. 2000 or 0000.
MEDFORD 2-family $9,500
5-6 ROOMS, sun parlors, every convenience, cost $100, terms. CAPITOL REALTY CO., 6 Pleasant St. Malden. Mal. 0000.
MALDEN COTTAGE, 6 rooms and all improvements, garage, good lot of land. Call 0000 Main 7000.
SOMERVILLE HIGHLANDS, 2 and 3 rooms, all-year-round occupancy, reduced prices, small amount down. Come all day or evening, including Sunday, or phone MR. ROSS 1000-J. Office 1147 Main St., Maplewood Highlands.
NORTH CAMBRIDGE, near Mass. av., owner, 2-family modern house of 6 and 7 rooms, electric lights, steam heat, combination ranges, front and back piazzas; rented $1,500; price $14,000. Apply to brokers; rents for $100 per month; also bungalow for sale. Tel. Somerset 0000.
ROXBURY—2-family of brick, 11 rooms, open plumbing, steam heat; can take 1 for $4,000? Phone Roxbury 0000.
WOLLASTON—Owner leaving town, new 6-room house and sun parlor, tiled bath, set tubs and boulevard, tile bath room, steam heat, hot water, fireplace, basement, garage, and terms low; Norfolk Downs, Neighborhood; price $8,500. C. A. POLAND, 60 Ballard Rd., Norfolk Downs. Tel. Granite 0000.
$800 CASH takes ours, new easy 5-room bungalow, tiled bath, set tubs, screened porch, hardwood floors, good location, ready to everything; a snap at $5,500. J. G. CANNELLE CO., 6735 Hancock st., Wollaston. Quincy 0000.

LOTS FOR SALE 91
"Fair Oaks"
LEXINGTON
Restricted Home Sites 4c a foot and Up
"FAIR OAKS" is on the State road (Mount Vernon St.), Lexington, 1 mile from State House, thoroughly restricted to one family houses, no apartments or business; sidewalks and electric lights installed; fine view in all directions; high, dry and healthful; 1 mile from Lexington Center; 2 minutes' walk to electric cars; ideal suburban home property daily. N. H. McINTOSH, 1000 Main St., Melrose. Tel. Melrose 0000.
BUY LAND AND BUILD
The Brooks Estates, West Medford, offers you a rare opportunity to govern a house from a new section to suit your taste, and to make your future home. We will make terms to meet your purse. Lots are for sale in the best, between West Medford and Arlington Heights, on the main road from Medford, on the Mystic Valley Parkway, and on new streets. See representative on the property. Office on land, Oak Ridge and Clarendon Hill sts., Tel. Somerville 200 Washington.
BUNGALOW
FOR SALE, West Roxbury, furnished, electric light, water, telephone, cheap for cash; terms $500.00 down, $25.00 per month. Price $3,000. Apply 1 Attorney St.
WANT TO GO FOR SALE, NEW JERSEY
NEW JERSEY lot bargain, $5 cash, $5 monthly, buys 50 lots near Atlantic City; price $160, only $5 each. VAIL, 150 Broadway, New York.

WANTED—REAL ESTATE 91
I WANT TO BUY in suburban Boston 2 or 3-family house. I will pay all cash for suitable property. Send particulars to DAVID M. PERKINS, Montrose Ave., Wakefield, Tel. Crystal 0085-M. Brokers protected.
CASH for investment property, send particulars statement. A. A. BURGESS, 18 Tremont St.

CLASSIFIED DISPLAY

Auto Tires and Accessories

FISK TIRES
Guaranteed 12,000 Miles
ALL FIRST QUALITY
Look at these low prices on strictly high-grade Fisk, Premier, Massasoit and Boston Tread tires and balloons; now while Tires are cheap. Compare our low prices on other high-grade Tires.

Size	Tubes	Prices
30x3	.....	$ 6.50
30x3½	.....	8.85
31x4	..... S.S. Cl.	2.25	10.90
32x4	..... S.S.	2.75	13.75
33x4	..... S.S.	2.75	13.75
34x4	..... S.S.	3.00	15.00
35x4½	.....	3.00	17.50
33x5	.....	3.25	18.50
35x5	.....	3.50	19.50
34x6	.....	4.00	24.75

Open Monday Until 9 P. M.
20 other standard makes to choose from. Mail Orders Promptly Filled.
Send Check or Money Order
O. K. TIRE COMPANY
380 Columbus Ave., Boston
Tel. Back Bay 8756

BIG USED TIRE SALE TUBE FREE
A SENSATIONAL SACRIFICE OF 5,000 ORDINARY Used Tires, BUT none like new, taken in exchange for Balloon Tires, used but not abused; good for big mileage. BUY 7 OR MORE; standard sizes. Near Cash Orders Filled in Rotation. C. O. D. orders must be accompanied by $1 deposit for each tire desired. No C. O. D. charges. Back Bay 836.
OPEN MONDAY

30x3½ Cord Tire and Tube	$9.50
31x4 Fabric Tire and Tube	12.50
32x4 Balloon Cord	19.50
33x4½ Balloon Cord	23.50
35x5 Balloon Cord	25.50
32x4½ Heavyduty Cord	23.50

Harry Kaiz Co.
AUTO TIRES, SUPPLIES.
VULCANIZING & BICYCLES
Central Sq., 712 Mass. Ave.
CAMBRIDGE - - MASS.

WIGS AND TOUPEES
Wigs—Toupees
T. B. MASSARO
162 Portland St., Boston, Mass.
Write for free catalog.

Auto Tires and Accessories

DOMINANT
CORDS TUBE-TYPE
FIRST QUALITY—FULL FACTORY GUARANTEE

Size	Tires	Size	Tires
29x3	... $9.90	32x4½	... $16.50
30x3½	... 12.85	33x4½	... 16.80
30x3½	... 9.95	34x4½	... 17.50
32x3½	... 10.85	36x4½	... 17.80
31x4	... 13.90	35x5	... 21.50
32x4	... 13.85	34x5	... 21.50
33x4	... 14.75	36x5	... 21.75
34x4	... 14.75	37x5	... 22.00

MAIL ORDERS given prompt attention. All orders accompanied by check or money order sent C. O. D. Save C. O. D. charges.
OPEN MONDAY EVENING 9 P. M.

Boston Auto Tire Exchange, Inc.
304 COLUMBUS AVE., BOSTON
PHONE BACK BAY 1147

PORTABLE GARAGES
THIS WHITTREDGE GARAGE

As Shown
$216.50
Absolutely Fireproof and Portable
Start With a $25 Deposit
PAY $5.5 WHEN ERECTED—
Then pay $5.00 PER MONTH
Write for Catalog
CASH PRICE $165
WHITTREDGE PORTABLE BUILDING CO.
675 Broad St., West Lynn, Mass.
Tel. Lynn 2175-M.

NEW ENGLAND COPPER WORKS
Hayward St. at Albany St.
Boston
Mfrs. of Wood Metal Moldings
Ogee, Boston Gear Works

These Movers Are on the Job When You Want Them

LARGEST TRUCKING ORGANIZATION IN AMERICA
RED BALL
TRANSIT CO.
National Limited Movers
WHO MOVES YOU IS JUST
IMPORTANT AS WHERE YOU MOVE
Our specialty is "Moving Household Goods." Our connections in the various large cities enable us to quote prices that cannot be equalled.
552 LITTLE BLDG., BOSTON
Beach 4046
MICHIGAN 6 OGDEN 1100. Bos. code.
We do by private, uniform

A good clean newspaper with the largest home-delivered circulation in New England.

BOSTON AMERICAN

Largest Evening Circulation in New England—October 10, 1924

A paper for the family—Reliable, entertaining, fearless.

Why Men Like Golf

And Why They Don't Enjoy Playing With Their Wives

A talented young gentleman named Briggs, who makes pictures for various newspapers throughout the country, prints, in a series of six, the picture that you see here.

HIS MIND IS ELSEWHERE

This gentleman is playing with his WIFE. You see her in the background. She has just made a shot with well deserved precision. The husband is, so preoccupied with his sorrow, being compelled to play with his WIFE and "miss the BOYS" that he is not conscious of the fact that a ball of rubber is bounding away from a wall of solid ivory.

In one spot he says, as you see here, "There's Harry and Cliff and Pete and Bill." At the very end of the game he is still saying, "There's Henry and Val and Ray and George."

Man is an inferior animal, a gregarious made creature, and therefore it's cruelty to animals for a wife to let her husband go playing golf with her.

Golf is a game that men enjoy because it gives an excuse for the outlet of their natural emotions.

At golf they can brag, they can make fun of the other man, they can compete, they can TALK ABOUT THEMSELVES, which they enjoy immensely, and when it's all over, each man can tell the other how wonderful he was.

You can't do that with your wife. She only says, "I don't think you played so very well, and anyhow, what does it matter? I think the time would be much better spent at your office getting rid of the mortgage."

Golf is no game for a woman. Briggs is a good artist.

About Religion—

Lotteries, Etc.

"To discourage vice, make it expensive," the old gambler said when he gathered in "a pot."

To encourage religion, make it interesting.

The Rev. Dr. Fosdick, expelled from his church for heresy, preached to crowds. Non-conformist churches in England want to hire him. Mr. Fosdick may be right or wrong in his opposition to the fundamentalists. But apparently his objecting to some of the old beliefs makes his heterodosy interesting.

To rebuild the devastated regions France will issue two and one-half billions of bonds, with a lottery attachment. Every bond may make its owner a millionaire. Such bonds sell rapidly, and prizes given add little to the interest rate. Lotteries are common in Europe.

But they discourage effort, causing those already lacking ambition and energy to depend on luck. Why are European lottery bonds sold here, where all lotteries are illegal?

International bootlegging is not all smooth joy. Sir John Stewart, Scotch baronet and distiller, killed himself the other day, when he failed to get a $1,000,000 contract from the "King of American bootleggers," whichever he may be.

Now, John Quiller Rowlett, a well-known Englishman, hangs himself in the billiard room of his London establishment because of bootleg losses.

It is all right and respectable in England to make bootleg money out of foolish prohibition Yankees if you can. It is like selling beads to savages.

Rowlett was a conspicuous citizen. He financed Shackleton's South Pole expedition to the tune of $250,000, founded a scientific institute, and the Queen herself attended the opening and accepted a gold key.

The trouble is, it seems, that those Yankee bootleggers are so unreliable that they will even swindle a British baronet out of a shipload of whiskey if they get the chance. Too bad.

Shenandoah, on Her Way

Think of Other Machines

The Shenandoah is on her way from the Atlantic to the Pacific Ocean, beginning a trip of 7,000 miles. She will go slowly, only about 60 miles an hour from one city to another. But please consider what damage half a dozen such air giants could do if they carried TNT and poison gas with them, instead of friendly messages.

After you consider that, ask yourself how much damage could be done by two thousand fighting airplanes traveling across the country at 300 miles an hour. After that, if you please, write to your two Senators telling them that this nation should be OVERWHELMINGLY ahead of all others in the air.

Did you notice the other day that a brave young flier was killed, with his wife and a great crowd looking on? That unfortunate young man was racing a typical UNITED STATES airplane, old, worn out, and one that never had been good. Public men who think that good fliers' lives are cheaper than flying machines are m...iken.

What It Will Come To!

I HATE TO DO IT BUT I CAN'T HAVE MY TREES RUINED - FENCES BROKEN - AND LAND ALL LITTERED UP
NO PICNIC PARTIES OR CAMPERS ALLOWED ON THIS LAND
THE OWNER
© 1924 by Int'l. Feature Service, Inc.
HAL COCHRAN

GETTING EVEN WITH NOUVEAU RICHE

By DR. FRANK CRANE

THE other day a man told me a good story.

A woman kept a boarding house at a resort in the country.

She did no advertising, but nevertheless carried on a very good business for she was a good cook and one customer recommended her to another. Consequently her house was rather full all of the time during the season.

On one occasion a gentleman whom we will call Nouveau Riche happened along. He was dressed in a nice new top coat and hat. He looked like a million dollars and probably was.

He had the air of one who spoke with authority. As he entered the place he handed his hat and coat to the boy and asked the way to the dining-room. There he ordered the headwaiter to give him a seat, but was informed that all the seats were taken and he would have to wait for a little while.

"I am not in the habit of waiting for anybody," said the visitor.

"Then excuse me a moment, I will see the madame," said the headwaiter.

Presently he returned and said that dinner would be served the gentleman in a private room if he must eat right away.

After partaking of an excellent dinner in the private room the gentleman called for his bill.

"There is no bill," said the waiter.

"What do you mean, no bill," said the gentleman. "I pay for everything I get and if you do not give me a bill I won't come again."

"That is what the madame thought, sir," said the waiter politely.

This fable teaches us that it is sometimes very expensive to get something for nothing.

Another fable is of similar import.

A lady found that she owed $200 after an afternoon spent at a friend's house, in order to pay her bridge debts. She did not gamble and did not know that they were playing for money until it was too late.

"But never mind," said the hostess, "your husband can send me a check."

When the husband sent the check he made it out for $205. This included the bridge game and the lunch.

It is needless to say they were not bothered with that lady's attentions any further.

(Copyright, 1924, by the McClure Newspaper Syndicate.)

WORDS OF THE WISE MEN

Neither our own mind nor the world's help can we know without trial.

* * *

These make good doctors, a cheerful mind, rest and moderate diet.

* * *

Children should always be heard and fairly and kindly answered, when they ask after anything they would know, and desire to be informed about.

* * *

Some men live all their lives in a barrel and look out only through the bunghole.

THE HELPING HAND

Letters Not Answered Personally. No Attention Paid to Telephone Calls or Anonymous Letters. No Names Published

Family Is Destitute

Helping Hand Editor:

I am writing you about a poor family in Roxbury. A friend took me to see them yesterday, and I will never forget the conditions I found. All they had was a couch bed and three old chairs, not even a table. The husband was in the insane asylum all last year and is out on trial. He can work only a day or two each week at very light work. The poor woman has two children 2½ years and a baby ten months. If anyone could send her an old table or anything in the line of furniture she will surely appreciate it.

MRS. H. E. M.

Received Clothes.

Helping Hand Editor:

I received the clothes from Mrs. D. of Somerville, and wish to thank her and you for her kindness.

MRS. M. D.

Wants Use of Piano

Helping Hand Editor:

I would like to know if any one of your kind readers has an old piano that I could take a few lessons on? My mother is a widow and has two other children. My father is dead. We would be thankful for some clothing for boys fourteen and eight and for myself, age twelve; also for mother.

MARIE H.

Grateful Family

Helping Hand Editor:

I wish to extend many thanks through your column to the people who came to my home and left the things for us. Everything was wonderful and came in very handy. My little girl was delighted over the doll and the dresses. Am sorry I was not at home when they called so I could have thanked them personally. My husband also wishes to thank them.

MRS. B.

Old Carpet Wanted

Helping Hand Editor:

Has any of your kind readers an old carpet or oil cloth that they don't want? My baby creeps on the floor, and it is too cold on the bare floor now. I would be more than grateful.

MRS. E. C.

Many Things To Give

Helping Hand Editor:

Would you please send some needy mother to my house? I have a number of things I feel sure one can still get some use out of, such as new baby's things, socks and gray shoes for a three-month child, curtains, etc. I will gladly pay any carfare.

MRS. J. L.

Thank you. We have asked Mrs. A. C., mother of seven small children, again expecting the stork, to call for the things you so kindly offered to give away.

Needs Wheel Chair

Helping Hand Editor:

I wonder if there is some kind reader who could provide a small wheel chair for a little girl 11 years old, who has been a cripple from birth. She has to sit in a chair all day and depends on a frail little mother to lift her when necessary. They would be willing to pay express charges.

E. B.

Mrs. M. S. Thanked.

Helping Hand Editor:

I wish you would thank Mrs. M. S., So. Barre, for the box she sent me. The things fit just right and surely am grateful to her.

MRS. M. L.

Asks for Mattress

Helping Hand Editor:

I am a young mother of two small children. We have just started housekeeping, and my husband has been out of work for three months. I would be grateful to anyone for a small bed, mattress and some bed clothes.

MRS. L. M. K.

Offers Winter Coat

Helping Hand Editor:

Please send me the address of some needy woman or girl. I have a Winter coat, size 46, in good condition and a pair of nice tan boots, size 8½.

MRS. A. W. C.

Thank you. Mrs. G. R., mother of six small children, can make good use of this coat and the shoes.

Woman Needs Work

Helping Hand Editor:

I wonder if you could get me a couple of days' work among your dear good readers who are doing so much to help the needy? I have two girls, eleven and eight years old and, being a widow and not able to work steadily, it is very hard to get along. I am a good clean worker and will do my best to please.

MRS. M. O'C.

Glad to Get Them.

Helping Hand Editor:

I want to thank you and Mrs. M. C. Rosiindale, for what you have sent me. The things came in very handy and I was very glad to get them.

MRS. E. S.

ORIGIN OF THE CHILD LABOR AMENDMENT

Following is the text of the child labor amendment to the Constitution upon which Massachusetts voters will act at the election, November 4:

Section 1.—Congress shall have power to limit, regulate and prohibit labor of persons under 18 years of age.

Section 2.—The power of the several States is unimpaired by this article except that the operation of State laws shall be suspended to the extent necessary to give effect to legislation enacted by the Congress.

By OWEN R. LOVEJOY,

General Secretary of National Child Labor Committee, New York

MAYOR CURLEY of Boston has discovered a mare's nest. After helping draft the State Democratic platform, urging ratification of the child labor amendment, he now turns upon it and denounces it. Why? Evidently this amendment is to be judged, not on its merits but on its alleged pedigree. That ought to simplify the discussion.

Owen R. Lovejoy

That amendment was drafted by a group of people representing over twenty-two national organizations who combined to secure an amendment giving Congress power to protect working children. So far as I know there wasn't a Socialist in the group, and I am positive there were no Communists or Bolsheviks.

But if there were Socialists that would be no discredit to the measure any more than we should discredit fair weather because a Socialist happened to enjoy it; or cut out coffee and rolls because he has them for breakfast.

Referred to Harvard Dean

The final form of the amendment was written by Rev. Ernest Johnson of the Federal Council of Churches. When the amendment was drawn up it was referred to Dean Pound of Harvard and other prominent attorneys and was championed in the Senate by Senators Shortridge of California, Robinson of Arkansas, Welsh of Montana, Pepper of Pennsylvania, Lodge and Walsh of Massachusetts and other distinguished members of Congress.

Does Mayor Curley wish us to believe that President Coolidge, Senators Lodge and Walsh, Mr. Gillett, Governor Cox and Mr. Fuller are Socialists or Bolsheviks? This whole attack is silly and childish, unworthy of His Honor the Mayor and unworthy of Senator King of Utah and Senator Wadsworth of New York who first discovered the same ghost.

This amendment must be judged on its merits. If it is Socialistic, then so is our compulsory school attendance law, our protective tariff, our postoffice and our national banks.

Exactly what is the issue before us? Efforts have been made to secure uniform child labor laws throughout the country. These efforts have failed. Two Federal laws have been passed and annulled by the Supreme Court. This proposed amendment is an enabling act, giving Congress the power which the Supreme Court says does not now exist.

Power to Congress

If ratified it will put the country in precisely the position we thought we were in when the first and second Federal acts were passed. It will simply confer on Congress a power President Wilson then believed existed, that President Harding believed existed, that President Coolidge believed existed, that John W. Davis believed existed, that Robert M. La Follette believed existed.

If simply amounts to a declaration that, since it has been discovered that Congress has no power to protect working children Congress shall now be given that power. I think it fair to add that of those States which now exempt their children under conditions which Massachusetts would not tolerate were at once to pass laws compatible to yours Congress would never use its new powers.

It is not a drastic power.

The declaration recently made by the general counsel of the National Association of Manufacturers that this Amendment would confer on Congress a "power in terms and to the extent not now possessed by any State in the Union" is without foundation.

We are confronted with an attempt to forbid every boy and girls under 18 years from performing any useful service even in their own homes or on the farm. That charge is an insult to the millions of people who urged this Amendment in Congress and we do not believe it is made in good faith.

Looking Ahead.

Why then, we are asked, is power conferred in relation to minors up to 18 years? Because, granting that the government should have any power over child labor, that power should be ample to meet any exigencies in the future. There may come a time when our people will be enough enlightened to wish to forbid a boy under 18 from operative a locomotive engine, or a girl under 18 an electric elevator. Surely if some State or States refused these decent standards we should not wish to have to go again to Congress for a further extension of Federal power.

It is charged that we seek to forbid any child under 18 years from working on the home farm. This also is false. None who have advocated this measure desires such a law passed. No Congressman wants it. None of his constituents wants it. None of the twenty-two national organizations associated with us in this campaign wants it.

It is next charged that this amendment is unnecessary because child labor has practically disappeared. Census figures are produced by Mr. Emery of the National Manufacturers Association to show that this whole campaign is waged on behalf of 622 children working in Southern cotton mills. These figures work like magic and can easily mislead.

These figures relate to the children under fourteen employed in violation of law in 1920 when the Federal tax law was in force. But those who have furnished these figures to Mr. Sherman have shrewdly omitted to include those under sixteen but were employed more than eight hours a day in violation of the Federal law.

It is this limitation of hours to which manufacturers have in reality objected far more than to the fourteen-year age minimum but very little is said about this feature by the opposition, which has consistently talked as though the age minimum were the only question involved and called attention to the relatively small number of child workers under fourteen, as though these were the only ones affected by the law.

In Agricultural Pursuits

As a matter of fact the number of children subject to the Federal regulations reported by the census (when it should be remembered the Federal child labor tax law was in effect with severe penalty of 10 per cent the net profits for the entire year from establishments in which a single child was employed in violation of any of the standards of the law) was 192,000 (185,337 employed in manufacturing and mechanical industries and 7,191 in the extraction of minerals).

In all, over four hundred thousand (413,549) children were reported as employed in nonagricultural occupations, practically all of which have been recognized as in need of regulation by the enactment of legislation affecting them in at least some States.

Will it impair State laws and administration?

There is no foundation for the charge that Federal legislation will destroy State laws or discourage State administration. The history of the past six years definitely refutes that objection. More and better laws were passed and better administration secured during the period of Federal co-operation than at any other time in the history of this movement.

Will Congress go the limit?

No. It was in a letter appearing in a Boston paper last Sunday that we may assume that Congress will at once use all the power granted by this amendment. And the writer says the assumption is fair because Congress always uses all its power. The answer to that is brief.

Another Mistake

The writer is utterly mistaken. Congress never uses all the power it possesses. I challenge anybody to point to a single instance in our history in which Congress has used all its power. Or one instance in which Congress has enacted legislation in direct opposition to the will of the people.

Can we trust our government?

After all, the sinister fact of this whole agitation against a constitutional amendment is the effect on our general population in creating a widespread suspicion and distrust of our government. Do those who oppose this amendment wish us to look to some other form of government to protect us from our own folly? Are they suggesting that, since there is danger in the future it may act on behalf of the welfare of all the people as against welfare of special interests, the government has therefore forfeited its right to our confidence? We submit to those who are opposing the amendment that their opposition should be based on hostility to the pending measure instead of on an attempt to lodge in the minds of the people a distrust of the three fold branches of our Federal government as though it were some foreign monarch attempting to rob us of our liberties and our national inheritance.